



AREA 01 - ERIE NORTHEAST

TRANSFERRED FROM	TRANSFERRED TO	ADDRESS	AMOUNT
HEDDERMAN KEVIN T, UX	LOVELY HOME RENTALS LLC	559 E 10TH ST ETC ERIE	\$407,200
RAZANAUSKAS MARK G	KLOECKER REALTY RFH LLC	701 E AVE ERIE	\$130,000
MARTIN MARTHA J	ERIE INDEMNITY COMP	720 GERMAN ST ERIE	\$85,000
SHEARER ROBERT L III	HAGER DEANNA C	1807 E 6TH ST ERIE	\$75,000
KRYSIK PATRICIA A	ERIE INDEMNITY COMP	424 GERMAN ST ERIE	\$75,000
FIZEL ENTERPRISES INC	GETTY JAMES M	318 EUCLID AVE ERIE	\$72,000
BEGANOVIC MEHO	GRADY RASHAD A, AL	907 E AVE ERIE	\$52,000
CAMPBELL JAMES KARL ESTATE, AL	DEBIAS JUSTIN MARCEL	1119 BREWSTER ST ETC ERIE	\$37,750
POLENTA LUCIA A	DANKS JOSEPH	217 PARADE ST ERIE	\$35,000
KUZMA MICHAEL J, UX	RUSSELL TODD LOUIS	1118 PENNSYLVANIA AVE ERIE	\$34,900
LOCKE WILLIAM R	CURRY POINT LLC	560 E 12TH ST ETC ERIE	\$30,000
MAY RONALD B	MACNABB JONATHAN L KARNEY	210 HESS AVE ERIE	\$25,000
WOLFE MICHAEL C, UX	R A K PROPERTIES LLC	346 E 16TH ST ERIE	\$25,000
A B L I LLC	EQTY TRST COMP CUST FBO 20038681	419 E 8TH ST ERIE	\$25,000
LASKOWSKI BERNADETTE M	VALDEZ ANITA GARNICA, AL	1038 E 10TH ST ERIE	\$24,500
SMITH MITTIE ESTATE, AL	NORTON KELVIN SR	410 WILSON ST ERIE	\$18,000
URBANIAC PAUL G, UX	LEDESMA JULIO	738 E 14TH ST ERIE	\$18,000
PAPE ANNA M ESTATE, AL	PAPE JOHN R, UX	213 E 3RD ST ERIE	\$5,000
BEALL BROTHERS LLC	FLEMINGS TORYON	1017 E 8TH ST ETC ERIE	\$4,000
HALL RICHARD J	P N C BANK NA	617 E 6TH ST ETC ERIE	\$1,361
ERIE LAND BANK	BARNES DOUGLAS T	1220 E LAKE RD ERIE	\$1,015
<i>21 DETAIL RECORDS FOR AREA 01</i>			
			TOTAL
			\$1,180,726
			AVERAGE
			\$56,225
			MEDIAN
			\$30,000

AREA 02 - ERIE NORTHWEST

TRANSFERRED FROM	TRANSFERRED TO	ADDRESS	AMOUNT
PETERSON IMPORT INC	N J S ERIE PROPERTIES LLC	436 W 12TH ST ETC ERIE	\$575,000
LONGNECKER NICHOLAS P	JANKOWSKI JEFFERY M, AL	1034 BAYFRONT PARKWAY ERIE	\$415,000
SIEGEL PAUL T III	KONZEL STEPHEN N III, UX	530 SHAWNEE DR ERIE	\$300,000
MIDTOWN PARTNERS LP	MEEHL AARON F	1211 PEACH ST ERIE	\$232,000
FREEDOM SKY LLC	KRAHNKE GINA MARIE	615 MARYLAND AVE ERIE	\$157,900
FROELICH MATTHEW S, UX	HARRIS ERIN N	518 VERMONT AVE ERIE	\$154,000
HIWILLER LARRY B JR	ORTIZ JUAN T, UX	428 W 10TH ST ERIE	\$150,000
ESTOK JOHN J, UX	PIETRONE SEAN M	639 CONNECTICUT DR ERIE	\$147,500
FILLEY ANGELA G	WILSON PATRICIA M, AL	1055 W 6TH ST ERIE	\$110,000
REICHART FELIX III	BAUMANN CALEB	918 SHENLEY DR ERIE	\$109,900
PERO GEORGE A, AL	DUNN JASON J	611 RASPBERRY ST ERIE	\$94,000
NOON ABBY R	ALBRECHT STEVEN J, UX	122 CHAUTAUQUA BLVD ERIE	\$70,000
NOURI SONNY, UX	CASE REALTY LLC	728 W 3RD ST ERIE	\$59,900

TROPPER EDWARD J, AL	EQUITY TRUST COMP CUSTODIAN FBO	217 LIBERTY ST ETC ERIE	\$36,000
PENNYMAC LOAN SERV LLC	NIAN XIN INC	314 W 2ND ST ETC ERIE	\$30,000
TAYLOR JAMES THOMAS ESTATE	SHIMEK GLADYS ESTATE, AL	507 W 2ND ST ERIE	\$30,000
PECK EDWARD L	EQUITY TRUST COMP CUSTODIAN, AL	1725 W 15TH ST ERIE	\$22,000
PECK EDWARD L	EQUITY TRUST COMP CUSTODIAN, AL	1717 W 14TH ST ERIE	\$21,000
DICKERSON DANA N	POPE BRITTANY	1727 W 14TH ST ERIE	\$21,000
KEHL JAMES, UX	BLANKS THELMA MAE	1151 W 7TH ST ERIE	\$20,000
PECK EDWARD L	EQUITY TRUST COMP CUSTODIAN, AL	1705 W 15TH ST ERIE	\$20,000
PECK EDWARD L	EQUITY TRUST COMP CUSTODIAN, AL	1703 W 15TH ST ERIE	\$19,000
PECK EDWARD L	EQUITY TRUST COMP CUSTODIAN, AL	1689 W 14TH ST ERIE	\$18,000
BAYVIEW LOAN SERVICING LLC	ROSARIO MIGUEL ANGEL	1811 W 14TH ST ERIE	\$15,005
USA VA DEPART OF VETS AFFAIRS	DEFORCE LLC	537 HURON ST ETC ERIE	\$10,500
ERIE CITY REDEV AUTH	STEFANELLI PROPERTIES LLC	959 W 8TH ST ERIE	\$1,500

26 DETAIL RECORDS FOR AREA 02

TOTAL	\$2,839,205
AVERAGE	\$109,200
MEDIAN	\$47,950

AREA 03 - ERIE SOUTHWEST

TRANSFERRED FROM	TRANSFERRED TO	ADDRESS	AMOUNT
MONTAGNA NICOLAS C	AGRESTI DEV LLC	1611 W 45TH ST ETC ERIE	\$515,000
ORLANDO MICHAEL J, UX	J M INC	2122 RASPBERRY ST ETC ERIE	\$300,000
WALLENHORST MARTIN F, UX	SHAFFER JASON, UX	536 HILLTOP RD ERIE	\$217,900
BUCARELLI PIETRO	LE HUNG, AL	1925 W 22ND ST ERIE	\$170,000
GRAZIANO MARK S	TRIDENT 559 LLC	559 W 29TH ST ETC ERIE	\$159,000
DALBORA JAMES R, UX	COLLAZO GABRIEL IMMANUEL, UX	1953 W 24TH ST ERIE	\$137,000
FRONTIER PLACE PARTNERSHIP LTD	LUCIANO JON	1828 W 38TH ST ERIE	\$129,900
PALMER BETHANY D	UHLMAN LEIF T, AL	2008 W 29TH ST ERIE	\$122,500
SHIELDS PATRICIA A, AL	HENDRICKS KYLE	2703 EMERSON AVE ERIE	\$121,000
CACCHIONE ROBERT M, UX	VITRON KRISTEN G	3508 ELLSWORTH AVE ERIE	\$120,000
CLAIR DANIEL R, UX	TURI ASHLEY M, AL	ID# 14-011-012.0-204.00 ERIE	\$117,900
FINLEY SCOTT TRUSTEE, AL	WALTER JEFFREY, UX	2062 W 24TH ST ERIE	\$110,000
BEACH JEFFREY E, UX	BEACH MAKENZIE	4006 LIBERTY ST ERIE	\$110,000
KEMPISTY IRENE C ESTATE	MARTIN MARTHA J	ID# (18)5242-114 ERIE	\$110,000
PIANO DAVID A, UX	LOWTON SAMANTHA B, AL	1228 W GRANDVIEW BLVD ERIE	\$107,000
MORRIS GEORGE, UX	KRYSIK PATRICIA A	1605 W 44TH ST ERIE	\$105,000
NEUGEBAUER TIMOTHY E, UX	CULVER ANTHONY J, AL	24 W 34TH ST ERIE	\$105,000
SCHNEIDER KATHLEEN M, AL	MAZZOCCO MICHAEL G	3626 CHARLOTTE ST ERIE	\$100,000
FIZEL ENTERPRISES INC	LOMBARDO BRENDA	3844 ELIOT RD ERIE	\$100,000
CRAWFORD KENNETH JR ESTATE	CLIFTON MITCHELL	1338 W 39TH ST ERIE	\$95,000
MELARAGNO EMIDIO, AL	MANNA TYLER R	1035 W 28TH ST ETC ERIE	\$90,000
BRINK THEODORE F, UX	HAMMERMAN WILLIAM J, UX	1340 W 36TH ST ERIE	\$90,000
BEBKO PENNY L	KILBURY SABRINA L	1203 W 27TH ST ERIE	\$87,900
WEBER WILLIAM L	HELD PHILIP M, UX	1220 W 26TH ST ERIE	\$86,000
HORVATH STEPHEN M, UX	BENSHOFF JEFFREY SCOTT	1837 W 22ND ST ERIE	\$85,000
MEOLA KATHLEEN A	REMINGTON ENERGY RESOURCES LLC	2701 RASPBERRY ST ERIE	\$85,000
ALLESSIE PETER J, UX	DIPIERRO KIRSTEN P	1021 W 30TH ST ERIE	\$80,000
HILBRICH MICHAEL JR	GROW TIMOTHY J	2617 HAZEL ST ERIE	\$77,500
UNGER THERESA	MARIOTTI LUKE RONALD	1355 W 32ND ST ERIE	\$74,000
MARQUIS DENISE D, AL	SAMBU PROPERTIES LLC	3009 CHESTNUT ST ERIE	\$63,000

PETRINEC PATRICIA G	HUNTER ASHLEY NICOLE	3417 HAZEL ST ERIE	\$61,800
WEED KENNETH G	MANINO DAVID, AL	822 W 30TH ST ETC ERIE	\$60,000
JACKSON JAMES H II	SOUTHWICK MATTHEW J, UX	1040 W 30TH ST ERIE	\$56,500
WYGANT STEVEN	CONNELLY RONALD, UX	13 W 31ST ST ERIE	\$55,000
DRESLINSKI PAUL A, UX A	BESONSON PROPERTIES LLC (X), AL	614 W 22ND ST ETC ERIE	\$52,000
USA VA DEPART OF VETS AFFAIRS	JOHNSON REAL ESTATE PROPERTIES LL	826 BROWN AVE ERIE	\$45,500
RIGAZZI ESTERINO D	ALLBURN DEBORAH E, AL	2212 PLUM ST ERIE	\$42,000
TELLERS MICHAEL C, UX	BARVAL PROPERTIES LLC	2939 MAPLE ST ERIE	\$41,000
GRIGGS TINA V TRUSTEE, AL	FIGURSKI TIMOTHY	ID# 17040034020500 ERIE	\$40,000
ROCCO MICHAEL E, UX	BENTLEY PRIME LLC	1713 WALNUT ST ERIE	\$38,000
FIRST NATIONAL BANK OF PA	MONTAGNA NICHOLAS C	2616 PEBBLE DR ERIE	\$38,000
CAROTHERS TRACY D	JONES KEVIN D, UX	2013 MYRTLE ST ERIE	\$30,500
WELLS DOUGLAS E	P N C BANK NA	2625 CHESTNUT ST ETC ERIE	\$30,000
M N PROPERTIES LLC	BETHESDA LUTHERAN SERV	1817 CHESTNUT ST ERIE	\$25,000
ACHILLE ANTHONY	AL-QURAIISHI AHMED, AL	NO ADDRESS ERIE	\$25,000
MARQUETTE SAVINGS BANK	POPE BRITTANY N	3511 MAPLE ST ERIE	\$20,000
PERRY CHARMAINE, AL	ACHILLE ANTHONY	NO ADDRESS ERIE	\$16,000
EASTLAKE DEV CORP	KITCHEN JOEL R	821 W 17TH ST ERIE	\$15,000
FADALE ELIZABETH B ESTATE	HUNTINGTON NATIONAL BANK	541 SHUNPIKE RD ERIE	\$12,000
GUOS ENTERPRISES INC	GAO AIJIAN	634 W 18TH ST ERIE	\$8,000
MANENDO LISA M, AL	VOGEL JASON P	ID# (19)6116-201 ERIE	\$8,000
GAMBILL GORDON JR	LOVE WALTER M	2941 PEACH ST ERIE	\$4,000
SCHUWERK NANCY LOU ESTATE	RAUCH CHRISTOPHER, AL	NO ADDRESS ERIE	\$2,500
BLUMISH JAMES	WELLS FARGO BANK NA TRUSTEE, AL	637 W 36TH ST ERIE	\$2,108

54 DETAIL RECORDS FOR AREA 03

TOTAL	\$4,598,508
AVERAGE	\$85,158
MEDIAN	\$78,750

AREA 04 - ERIE SOUTHEAST

TRANSFERRED FROM	TRANSFERRED TO	ADDRESS	AMOUNT
PAGLIA HOUSING LLC	DUSICSKO PROPERTIES LLC	1101 E 26TH ST ETC ERIE	\$200,000
MAYSTKOV PROPERTIES LLC	LAPINSKY MARGARET	1451 E 35TH ST ERIE	\$145,000
NGUYEN DAO VAN, UX	AUSTIN ANTHONY C	4147 WOODBINE TERRACE ERIE	\$132,000
LUND ELIZABETH B	GLEBA RICHARD A	2440 E 44TH ST ERIE	\$130,000
PETRUSCH FREDERIC E JR	NICHOLSON KENT, UX	3510 ROMA DR ERIE	\$124,000
HULINGS JACQUELINE	BESS TIFFANY JOY	3826 MCCLELLAND AVE ERIE	\$117,000
WEBER ROBERT J	SAADOON MORTADHA T	2407 E 32ND ST ERIE	\$116,200
BRINE DIADEM M, AL	NEUPANE HARI P	1429 E 30TH ST ERIE	\$97,900
K L M RENTALS INC	KRISE KURTIS P	2357 WOODLAWN AVE ERIE	\$97,000
WILLIAMS EVA P, AL	MAILLIARD CHELSEA A	838 E 30TH ST ERIE	\$95,000
LAUFENBERG SELENA, AL	BUKOVAC ALEXA M	3322 PARADE ST ERIE	\$85,000
MOTSCH ROBERT	MEYER DEAN E, UX	3401 HOLLAND ST ETC ERIE	\$85,000
DEVON HARRIET A	ZIELINSKI SADIE C	3934 LAKE PLEASANT RD ERIE	\$85,000
DOUGAN JENNIFER H	KANJ MAGIDA K	4320 LONGVIEW AVE ERIE	\$83,500
SLOWIKOWSKI ALICE J	ROGERS MATTHEW P	1533 LINWOOD AVE ERIE	\$65,000
LYBROOK RONALD L, UX	POSTLER DENNIS R	4104 CONRAD RD ERIE	\$63,000
KOWALSKI MARY T ESTATE, AL	HARRIS MICHAEL P	2316 MCCLELLAND AVE ERIE	\$62,500
BANNISTER JON CLAYTON, UX	RIOS RICHARD	2304 HARRISON ST ERIE	\$62,000
NICHOLSON KENT	MERCED-VARGAS VICTOR MANUEL, AL	1703 PROSPECT AVE ERIE	\$59,900

MURPHY ELIZABETH ESTATE, AL	BROOKS BARBARA K	956 E 35TH ST ERIE	\$54,000
SYCHUK LEONID	KOBYLINSKI CLARA M, AL	319 E 29TH ST ERIE	\$53,000
EQUITY TRUST COMP CUSTODIAN, AL	SELL PROPERTY SOLUTIONS INC	2106 MCCLELLAND AVE ERIE	\$52,500
ANDRUS JERRY L, UX	MOORE CHARLES, UX	245 E 32ND ST ERIE	\$46,900
METROPOLITAN LIFE INSURANCE COM	PROPERTY COUSINS INC	4209 ESSEX AVE ERIE	\$43,000
RATHBURN TODD L	KASPRZYK ERIC J	3817 FARGO ST ERIE	\$39,900
H S B C BANK USA NA TRUSTEE, AL	2019 CASTLE LLC (X), AL	1278 E 33RD ST ERIE	\$18,000
PRESQUE ISLE REALTY	VALEZ ISRAEL	2811 GERMAN ST ERIE	\$12,500
ALTHOF JACOB	VALEZ ISRAEL	2812 GERMAN ST ERIE	\$12,500
NOVAK CAROL A	DEFORCE LLC	2013 COTTAGE AVE ERIE	\$9,000
PA HOUSING FIN AGENCY	SIMONIAN RICHARD M	2817 GERMAN ST ERIE	\$6,000
BARRETT TERRY L JR, AL	PENNYMAC LOAN SERV LLC	1642 E 42ND ST ERIE	\$5,990
ERIE LAND BANK	ERIE CITY REDEV AUTH	330 E 25TH ST ETC ERIE	\$5,502
SERAFINE MARGARET M	CITIZENS BANK NA, AL	2230 FAIRMOUNT PARKWAY ERIE	\$5,346
FUHRMAN JAMES, AL	U S BANK NA TRUSTEE, AL	550 E 29TH ST ERIE	\$4,558
PORTER ALLIE L III	LYONS ROBERT	2213 E 18TH ST ERIE	\$4,000
JABBER MUTHANNA ADULAMIR	CARRUTHERS TATORA	2421 GERMAN ST ERIE	\$4,000
PERRON ERIC, AL	PA HOUSING FIN AGENCY	1204 E 29TH ST ERIE	\$2,622
AL GHAYEB AYAD	JABBAR MUTHANNA A	315 E 20TH ST ERIE	\$500

38 DETAIL RECORDS FOR AREA 04

TOTAL	\$2,284,818
AVERAGE	\$60,127
MEDIAN	\$56,950

AREA 05 - MILLCREEK NORTH OF WEST 26TH ST

TRANSFERRED FROM	TRANSFERRED TO	ADDRESS	AMOUNT
2402 WEST EIGHTH ST PROP LLC, AL	M P B REALTY LLC	2402 W LAKE RD ETC MLCRK-TP	\$1,799,000
3800 REALTY COMP (X), AL	POWELL PLACE LLC	3800 W 12TH ST MLCRK-TP	\$785,000
CHAPMAN WALTER R ESTATE, AL	W R C LEGACY LLC	4835 W 23RD ST MLCRK-TP	\$450,000
PARKS JACK & SONS INC (X), AL	RINDERLE HOLDINGS LLC	2130 LOVELAND AVE MLCRK-TP	\$400,000
WITTMANN KAREN I	JENKINS ERICA L	2207 SOUTH SHORE DR MLCRK-TP	\$275,000
HUTCHINSON JOHN W ESTATE	FELDMAN RONALD L, UX	4815 NORTH WAYSIDE DR MLCRK-TP	\$258,000
DEMARCO JONATHAN ROBERT	MCNEELEY PEGGY A	2579 SOUTH TRACY DR MLCRK-TP	\$200,000
URBAN ROBERT B ESTATE, AL	SCHAAF BRIAN S, AL	307 GLENRUADH AVE MLCRK-TP	\$200,000
SMITH DOMINGO J, UX	DAUBENSPECK GREGG A, UX	1001 MONTPELIER AVE MLCRK-TP	\$185,000
BONFARDINE GRETCHEN M	DUBOWSKI KATHY L	433 CLIFTON DR MLCRK-TP	\$165,000
LYLE SHIRLEY A	RASH RICKY L	3307 FOREST DR MLCRK-TP	\$140,000
HUTTEL BRUNHILDE ESTATE, AL	CASLER SALLY	5444 W LAKE RD MLCRK-TP	\$130,000
STOLZ THEODORE O, AL	WOLF DIANE	829 OREGON AVE MLCRK-TP	\$124,500
JORDAN M ELIZABETH, AL	ROUNSLEY WILLIAM M, UX	3110 W 23RD ST MLCRK-TP	\$117,000
NOVAK EDWARD P JR, AL	PASTERICK JOHN R, UX	911 SHENK AVE MLCRK-TP	\$115,000
WEBER MELVIN L ESTATE, AL	LEON COMMERCIAL LEASING LLC	2003 EVANSTON AVE MLCRK-TP	\$110,000
YATES BENJAMIN A, UX	BELL JORDAN WESLEY, AL	5345 MIDDLE DR MLCRK-TP	\$110,000
CROLLI TRUST, AL	CARLSON DENNIS L	722 WYOMING AVE MLCRK-TP	\$110,000
BAGNONI DOUGLAS W	LEOPOLD BENJAMIN	3919 W 12TH ST MLCRK-TP	\$99,000
AGOSTINO VINCENT A ESTATE	CONSTRUCTIVE SLTNS INVESTMENTS C	4042 CHILTON COURT ETC MLCRK-TP	\$92,000
KULICH THOMAS F	SCHNEIDER CAROL S	3260 W 12TH ST MLCRK-TP	\$82,500
RAMEY WINIFRED M	MILLCREEK PROPERTIES WEST LLC	426 MARSHALL DR MLCRK-TP	\$82,000
ATLANTICA LLC	WINN ROBERT D, UX	737 CLIFTON DR MLCRK-TP	\$60,029
EBBERT ROBERT L III	MEOLA DANIEL, AL	1310 HILBORN AVE MLCRK-TP	\$50,000

REAL ESTATE GROWTH FUND LLC	MIRZAYEV SHARIF	804 CLIFTON DR MLCRK-TP	\$45,000
-----------------------------	-----------------	-------------------------	----------

25 *DETAIL RECORDS FOR AREA 05*

TOTAL	\$6,184,029
AVERAGE	\$247,361
MEDIAN	\$124,500

AREA 06 - MILLCREEK SOUTH OF WEST 26TH ST

TRANSFERRED FROM	TRANSFERRED TO	ADDRESS	AMOUNT
LAVAR JOHN H IV, UX	TEETER WILLIAM SCOTT, UX	6134 INVERNESS TERRACE MLCRK-TP	\$395,000
RODDY JAMES C, UX	SIEGEL PAUL T III	6164 INVERNESS TERRACE MLCRK-TP	\$335,000
ZHANG WENDONG, UX	HODGKINSON DALE L, UX	4159 WBURY RIDGE MLCRK-TP	\$275,000
LI JONGMING, AL	NGUYEN HONG T, AL	6028 PINE VALLEY LANE MLCRK-TP	\$270,000
PERKINS JAMES E, UX	SORBARA DINO P, UX	4547 LAWNSDALE RD ETC MLCRK-TP	\$250,000
PAGE CARRIE D	BRKIC ANITA	4068 SANDALWOOD DR MLCRK-TP	\$245,000
MUSARRA AUGUST, UX	IKIRT KRISTA J, UX	5513 RIVER RUN DR MLCRK-TP	\$245,000
BRASINGTON ROBERT E, UX	STEARNS THOMAS J, UX	3745 GABLE COURT MLCRK-TP	\$230,600
TEETER WILLIAM SCOTT, UX	ZHU WEI DONG	4526 CEDARWOOD COURT MLCRK-TP	\$230,000
TARA CORP	WILLIAMS ROBERT P, UX	4680 TULANE AVE MLCRK-TP	\$210,000
GRONER CHRISTOPHER M	TONER SUSAN L	4115 W 30TH ST ETC MLCRK-TP	\$205,000
CENTRAL PENN CAPITAL MANAGEMEN	PHAM TAM MINH, UX	NO ADDRESS MLCRK-TP	\$202,500
NELSON BETTY L	PRZYBYLSKI ERIC STEVEN, UX	4222 MCCREARY RD MLCRK-TP	\$182,000
MAYHUGH TIMOTHY A, UX	LOWRY MARY E	5335 LOVE RD MLCRK-TP	\$180,000
MARUCA BETTY JEAN ESTATE, AL	SHIELDS JEFFREY M, AL	3028 IDYLLBROOK LANE MLCRK-TP	\$169,900
TAYLOR JEFFREY S, AL	SANCHEZ ENRIQUE, AL	4569 BUDD DR MLCRK-TP	\$169,900
LUSCHINI REGINA M	PRINDLE MELISSA A, VIR	2750 W 31ST ST MLCRK-TP	\$155,000
DIMATTIO CAROLYN C ESTATE, AL	RIMAL BHU, UX	2904 MARCELLA DR MLCRK-TP	\$155,000
SILVERTHORN LEE B ESTATE, AL	REYES LUIS A, UX	3515 COURT AVE MLCRK-TP	\$155,000
ENGSTROM MELISSA J	SCHOENIG ROBERT L JR	2902 LOGAN DR MLCRK-TP	\$150,000
CENTRAL PENN CAPITAL MGMT LLC	SZIMA ANDREA, AL	5225 W 53RD ST MLCRK-TP	\$148,900
MAHONEY ERIN E, AL	ROACH JASON D	4030 FEIDLER DR MLCRK-TP	\$145,000
DIMARCO DANIEL T	HODZIC HASIB, UX	4007 W 30TH ST MLCRK-TP	\$144,000
BECHDEL CYNTHIA M	AKOPYAN DIANA	2880 W 31ST ST MLCRK-TP	\$135,000
RASH RICKY L	JORDAN MICHAEL D, UX	2815 HIGHLAND RD MLCRK-TP	\$129,000
CARDMAN JAMES, UX	KESSELRING ANTHONY J, UX	3414 W 32ND ST MLCRK-TP	\$126,000
ZYGAJ CONSTANCE C, AL	PETRINEC PATRICIA G	3111 LEGION RD MLCRK-TP	\$115,000
TULENKO THOMAS J TRUSTEE, AL	DIFUCCIA JOSEPH A, UX	3922 BLOSSOM TERRACE MLCRK-TP	\$115,000
PECK EDWARD L	JESKA BRANDON M, AL	3025 ATLANTIC AVE MLCRK-TP	\$100,000
WESTMINSTER DEV LLC	SUPPORTIVE LIVING SERV INC	ID# (33)80-417-3.12 MLCRK-TP	\$45,000
MORRIS ELIZABETH	FOSTER JAMES R	2910 WESTLINE ST MLCRK-TP	\$40,000

31 *DETAIL RECORDS FOR AREA 06*

TOTAL	\$5,652,800
AVERAGE	\$182,348
MEDIAN	\$169,900

AREA 07 - MILLCREEK EAST OF I-79

TRANSFERRED FROM	TRANSFERRED TO	ADDRESS	AMOUNT
SALA VIOLET E ESTATE, AL	WENDEL ERICH J, UX	5915 SCHULTZ RD MLCRK-TP	\$460,000
SEAMANS JERRY R, UX	CZAJKOWSKI MARGARET, AL	1206 E GORE RD ETC MLCRK-TP	\$335,000
FETZNER DONALD N	CHAPMAN BETTYE J, VIR	4652 STATE ST MLCRK-TP	\$231,500
BARBATO ALFRED M, UX	DONAHUE WILLIAM E, UX	1441 BIEBEL AVE MLCRK-TP	\$179,900
WELLS JAMES R, AL	ALSABONGE HIBA A	5720 PILGRIM DR MLCRK-TP	\$160,000

DURKIN PATRICK, UX	CHAUWAN DILLI R, UX	4929 CONRAD RD MLCRK-TP	\$152,000
FACHETTI TERRIE J	MILLER RODNEY W, UX	1687 BRYANT ST MLCRK-TP	\$138,900
GRANT PATRICK J, UX	ZATKIEWICZ RONALD S, UX	637 MONTROYALE DR MLCRK-TP	\$132,000
DOLAK MARY A, AL	SPICER ANDREW	6031 GLADE DR MLCRK-TP	\$119,900
CAPUTO SERAFINA, AL	DALABA PETER, UX	5922 GLADE DR MLCRK-TP	\$100,000
NEMENZ RANDALL J, AL	SUPRYNOWICZ ROBERT, AL	5522 CHERRY ST EXTENSION MLCRK-TP	\$92,500
ECKARD LINDA A	HAISE CHARLES E JR	1147 APPLE TREE LANE MLCRK-TP	\$85,000

12 *DETAIL RECORDS FOR AREA 07*

TOTAL	\$2,186,700
AVERAGE	\$182,225
MEDIAN	\$145,450

AREA 08 - FAIRVIEW TOWNSHIP

TRANSFERRED FROM	TRANSFERRED TO	ADDRESS	AMOUNT
CRONKHITE GREGORY, UX	GEIB GARRETT A, UX	8280 SHORE DR FRVW-TP	\$584,000
CITADEL DEV CO	KHAN MAHWISH, UX	5420 BEAR RUN CIRCLE FRVW-TP	\$449,500
KILPATRICK BUILDERS LLC	BARRY MICHAEL R, UX	7723 MAGNOLIA BEND FRVW-TP	\$370,000
RUSSELL JOHN S JR, UX	MACOSKO BENJAMIN J, AL	850 RIDGEVIEW DR FRVW-TP	\$240,000
BALDWIN MARY H	PARKER KAYLA R, VIR	7254 RUPERT DR FRVW-TP	\$73,340
MURRAY STEPHEN D ESTATE	KONIECZNY CHRISTOPHER E	7801 FRANKLIN AVE FRVW-TP	\$70,000
SCHUSTER JENNIFER	DEFORCE HOMES LLC	7560 WATER ST FRVW-TP	\$45,000
FELIX JACK E, UX	HUCK GREGORY S, UX	ID# 21-074-001.0-007.01 FRVW-TP	\$30,000
BAKER CHARLES R	WILMINGTON SAVS FUND SOC FSB TR,	3318 MILLFAIR RD FRVW-TP	\$4,010

9 *DETAIL RECORDS FOR AREA 08*

TOTAL	\$1,865,850
AVERAGE	\$207,317
MEDIAN	\$73,340

AREA 09 - GIRARD BORO & TWP / LAKE CITY

TRANSFERRED FROM	TRANSFERRED TO	ADDRESS	AMOUNT
DAUBENSPECK GREGG A, UX	HAZI NATHAN C, UX	6045 SOUTH CREEK RD GIRARD-TP	\$339,500
FISH GEORGE L TRUSTEE, AL	BECKMAN HARRIET E, VIR	10675 EDGEWOOD DR LAKE CITY-BO	\$330,000
BEHR WILLIAM J JR, UX	SHUEY JUDY A R, VIR	6660 DAGGETT RD GIRARD-TP	\$305,000
FREEMAN WILLIAM E, UX	ROCKWELL HAROLD E, UX	8828 BECKMAN RD GIRARD-TP	\$282,000
SMITH ROBERT A, UX	BENNETT JACOB D	1215 OAK ST LAKE CITY-BO	\$185,000
GABLER ANDREW T	FIRST NATIONAL BANK OF PA	808 MAIN ST GIRARD-BO	\$170,145
STEWART JOHN H, UX	ADKINSON DENNY, UX	41 MILES AVE GIRARD-BO	\$170,000
PRINDLE MELISSA A, AL	SNOW BOBBY J JR, AL	509 RICE AVE GIRARD-BO	\$165,000
MCDONALD ALLEN RODNEY, UX	MALONEY RALPH G, UX	10135 REESE DR GIRARD-TP	\$159,500
POUND SHAWN M, AL	POP IULIA	601 LAKESIDE DR LAKE CITY-BO	\$143,000
RASH RICKY L	DAUGHERTY JUSTIN M, UX	439 BARKER ST GIRARD-BO	\$141,000
SADLER WILLIAM J, UX	KRAHE LISA M	7621 SOUTH CREEK RD GIRARD-TP	\$140,000
RICHARDSON JAIMIE M	GOODEN KARLA E, VIR	638 MECHANIC ST GIRARD-BO	\$138,000
HICKMAN PAMELA L ESTATE, AL	HICKMAN CHRISTINA	436 HILLCREST DR GIRARD-BO	\$134,500
TWAROSKI KARLY R, VIR	GOODMAN NANCY A, AL	106 PHEASANT DR GIRARD-BO	\$127,000
YUHAS RICHARD J	HANNA TODD D, UX	520 LAKE ST GIRARD-BO	\$126,000
SNOW BOBBY JOE JR	SMITH KEVIN MATTHEW, UX	116 WOODCOCK DR GIRARD-BO	\$124,900
WALLACE ELIZABETH T, AL	SHERMAN ROBERT, UX	31 GOSS AVE GIRARD-BO	\$117,000
OLINGER ROBERT C ESTATE	GREENAWALT CHRISTOPHER J, UX	306 WOODCOCK DR GIRARD-BO	\$106,000
FEDERAL HOME LOAN MTG CORP TRUS	MARSH JEREMY	33 MECHANIC ST ETC GIRARD-BO	\$18,000
MITCHELL JAMES	PEREZ JESUS	10174 DUNN AVE LAKE CITY-BO	\$12,000

GIRARD BOROUGH	SHATTO DALE R, UX	222 MAIN ST GIRARD-BO	\$3,500
----------------	-------------------	-----------------------	---------

22 DETAIL RECORDS FOR AREA 09

	TOTAL	\$3,437,045
	AVERAGE	\$156,229
	MEDIAN	\$140,500

AREA 10 - ALBION / CONNEAUT / CRANESVILLE / ELK CREEK / PLATEA / SPRINGFIELD

TRANSFERRED FROM	TRANSFERRED TO	ADDRESS	AMOUNT
RYS THOMAS A, UX	LYNCH MICHAEL H	12874 HASKELL DR SPRNGFLD-TP	\$250,000
SEIGWORTH PATRICK F, UX	BEHNKE ALEXANDER, UX	10463 BOWMAN AVE CRNSVLE-BO	\$123,700
VORSE JUDITH ANN, AL	WHEELER AUSTIN S	9950 PEACH ST PLATEA-BO	\$94,500
KAUFER STEPHEN A, UX	SHAPIRO ANDREW MICHAEL	19 W STATE ST ALBION-BO	\$74,000
STELLMACH KAREN A ESTATE, AL	GOLLMER LEANNE M, UX	9920 CRANE RD ELK CREEK-TP	\$20,500
VRANIC MARICA SILJAK, AL	KARNS SHELBY L, UX	ID# (4)11-31-9.05 CONNEAUT-TP	\$9,900

6 DETAIL RECORDS FOR AREA 10

	TOTAL	\$572,600
	AVERAGE	\$95,433
	MEDIAN	\$84,250

AREA 11 - EDINBORO / FRANKLIN TWP / MCKEAN BORO & TWP / MIDDLEBORO / WASHINGTON TWP

TRANSFERRED FROM	TRANSFERRED TO	ADDRESS	AMOUNT
CHERNEK FRANCIS S, AL	ARRIGO NICHOLAS G, AL	8110 MILLFAIR RD MCKEAN-TP	\$195,000
BRINKER LISA M AKA, AL	FUNKHOUSER CAROLYN M, VIR	12120 ANGLING RD WASH-TP	\$190,000
ROSS IRENE T	ROUNDS DONOVAN A, UX	ID# 45-015-022.0-159.00 WASH-TP	\$179,900
DAVIES LAWRENCE P	BROWN JASON ERIC	ID# 32002003002400 ETC MCKEAN-BO	\$162,000
USA HUD HOUS & URBAN DV SCTY WA	RANDALL JULIA M, UX	4801 NEYLAND RD WASH-TP	\$152,000
UNITY OF EDINBORO, AL	PEPLINSKI BRANDON M	128 MEADVILLE ST EDINBORO-BO	\$125,000
WAGNER FRANCIS	HENDRICKSON GARY A, UX	111 PEACH ST EDINBORO-BO	\$124,000
WEIL GREGG A, UX	THELIN STEPHEN R, UX	10781 FRY RD WASH-TP	\$105,000
BROWN LILLIE ESTATE	SHANLEY PETER, AL	236 WALNUT ST EDINBORO-BO	\$51,000
ORR GARY S, AL	LEONE KAITLYN M	NO ADDRESS WASH-TP	\$35,000
YOPEK STANLEY A	Y & H REAL ESTATE LLC	98 NORTH MAIN ST ETC MCKEAN-BO	\$30,000
JAMISON ROBERT E ESTATE, AL	JAMISON JOHN L	NO ADDRESS EDINBORO-BO	\$10,000

12 DETAIL RECORDS FOR AREA 11

	TOTAL	\$1,358,900
	AVERAGE	\$113,242
	MEDIAN	\$124,500

AREA 12 - SUMMIT

TRANSFERRED FROM	TRANSFERRED TO	ADDRESS	AMOUNT
SCOTTS DEV COMP, AL	APPLE 7790 LLC	7790 PEACH ST SUMMIT-TP	\$2,700,000
E D C REALTY COMP	WESTMINSTER PLACE PARTNERSHIP	ID# (40)12-53-25.02 ETC SUMMIT-TP	\$720,000
MALENO DEVELOPERS INC	HONARD MARCIANNE	626 FIELDSTONE DR SUMMIT-TP	\$350,580
MALENO DEVELOPERS INC	SPAID KENNETH R	7109 HARVEST MOON DR SUMMIT-TP	\$283,335
TOFEL DAVID D ESTATE	STROHMEYER ANN L	6135 MEADOWLAND CIRCLE SUMMIT-	\$224,000
P L P VII, AL	MCCHESNEY KYLE R, UX	2650 LAURIE DR SUMMIT-TP	\$219,000
MALINOWSKI CAMILLE	SKELLY STEVEN J	9330 OLD FRENCH RD SUMMIT-TP	\$188,000
KIENHOLZ DONALD M, UX	AL-DHUMEEN ALI S	8089 EDINBORO RD SUMMIT-TP	\$179,900
NOVOTNY STEPHEN B JR TRUST	FRAIN GREGORY A, UX	118 FAIRFIELD AVE SUMMIT-TP	\$160,000
CUZCO LLC	VERTICAL BRIDGE TOWERS III LLC	471 W ROBINSON RD SUMMIT-TP	\$89,400
REARICK WILLIAM H, AL	KIRNER JUDD M, UX	ID# (40)15-85-20.03 SUMMIT-TP	\$50,000
HEIDECKER HERBERT D	KONKOL RANDY A	ID# (40)23-110-5 SUMMIT-TP	\$21,500

13 DETAIL RECORDS FOR AREA 12

TOTAL	\$5,185,715
AVERAGE	\$432,143
MEDIAN	\$203,500

AREA 13 - AMITY / GREENE / VENANGO / WATTSBURG

TRANSFERRED FROM	TRANSFERRED TO	ADDRESS	AMOUNT
Z D C LLC	FREIGHT WAREHOUSES LLC	ID# (25)2-26-1.01 GREENE-TP	\$696,000
CLARK PAUL D, UX	MILLER TRAVIS, UX	9280 BLUE MOON RD VENANGO-TP	\$290,000
CURTIS DEAN, UX	WESTERN PA CONSERVANCY	ID# (44)7-15-6 PART OF ETC VENANGO	\$250,000
LOOMIS FRANK V, UX	ERIE STORAGE LLC	ID# (25)12-39-44.01 GREENE-TP	\$222,497
BALKOVIC ROBERT M, UX	ANDERSON JEREMY E	4307 PHYLLIS DR GREENE-TP	\$173,000
ZAWISTOWSKI WALTER E JR, UX	BARTLETT ALEX JOHN	9211 TOWNHALL RD VENANGO-TP	\$170,000
HANCOCK DENNIS K, UX	LAKE PLEASANT ADVENTURES LLC	9188 LAKE PLEASANT RD GREENE-TP	\$125,000
WELLS JULIETTE GRACE	ALABRAN MICHAEL W, UX	10070 DUTCH RD GREENE-TP	\$110,000
SHINKO CRAIG S, AL	LEWIS NICHOLAS, UX	ID# (2)7-26-4 ETC AMITY-TP	\$55,000
KING RAYMOND F JR, UX	HAHN RONALD J JR, UX	ID# (25)12-35-87.01 GREENE-TP	\$25,000
GRAHAM TAMARA M	MELQUIST DENNIS W, UX	ID# (44)19-46-2.08 VENANGO-TP	\$24,000
GORNIAC EDWARD J ESTATE	GREENE TOWNSHIP	ID# (25)11-42-76 GREENE-TP	\$12,000

12 DETAIL RECORDS FOR AREA 13

TOTAL	\$2,152,497
AVERAGE	\$179,375
MEDIAN	\$147,500

AREA 14 - GREENFIELD / NORTH EAST BORO & TWP

TRANSFERRED FROM	TRANSFERRED TO	ADDRESS	AMOUNT
ROBERTS WILLIAM N, UX	DONALDSON MICHAEL R, UX	8330 GULF RD NO EAST-TP	\$272,000
DEITRICK TODD J, AL	SAMOSKY VINCENT J	211 CHASE RD NO EAST-TP	\$245,000
ORTON KURT M	BLANCHARD SCOTT P, UX	9921 WILLIAMS RD GREENFLD-TP	\$230,000
HILL KIRK C, UX	SUTTON SHAWN R, UX	NO ADDRESS GREENFLD-TP	\$228,000
HALL WILLIAM FREDERICK, UX	BLACKMER CASEE D, VIR	82 AGAWAM ST NO EAST-BO	\$227,000
REARICK BONNIE S	GRICE JEFFREY R	119 ORCHARD BEACH DR NO EAST-BO	\$222,000
THOMSON JOHN C, UX	CONTI VINCENT D, UX	89 ISABELLA ST NO EAST-BO	\$164,900
SEEVERS KAREN R	BURKE RONALD T	79 SUNSET BEACH DR NO EAST-TP	\$160,000
HARTLAND ACRES INC	KITCHEN SARA E	11161 WILLOW DR NO EAST-TP	\$149,900
WAKELEY WAYNE E, UX	MEEHL DONALD C	176 BANK ST NO EAST-BO	\$149,900
GILKINSON RUSSELL J, UX	PERDUE KYLE M, AL	10767 SMITH RD NO EAST-TP	\$141,000
LUHMAN RUTHANN M	LAM DEBRA A TRUSTEE, AL	95 WELLINGTON ST NO EAST-BO	\$127,500
KITTS DOUGLAS N, UX	VANEARDEN JAMES D, AL	8510 SMITH RD NO EAST-TP	\$120,000
LONG RANDALL J, AL	HATT PATRICK A JR	9121 ROUTE 98 NO EAST-TP	\$100,000
LOGAN SAMUEL S, UX	HODGES BRENDON	9812 E LAKE RD NO EAST-TP	\$88,000
LOOKENHOUSE JEROME A, UX	D R G PROPERTIES LLC	26 POPLAR ST ETC NO EAST-BO	\$55,000
LAKESIDE AUTO SALES INC, AL	FIRST NATIONAL BANK OF PA	10183 W MAIN RD ETC NO EAST-TP	\$22,695
GREISHAW DAVID A	CHRISTIANA TRUST TRUSTEE, AL	10288 TOWNLINE RD NO EAST-TP	\$4,641

18 DETAIL RECORDS FOR AREA 14

TOTAL	\$2,707,536
AVERAGE	\$150,419
MEDIAN	\$149,900

AREA 15 - HARBORCREEK / LAWRENCE PARK / WESLEYVILLE

TRANSFERRED FROM	TRANSFERRED TO	ADDRESS	AMOUNT
DUMBECK-WURST TAMMY L, VIR	DAVIS BRIAN J, UX	3943 SHAMROCK COURT HBCRK-TP	\$275,000

RENNIE ROBERT F, UX	DONAHUE DAVID A, UX	4016 WOODSDALE AVE HBCRK-TP	\$275,000
FINAZZO STACEY K, UX	HOOVER LINDA A	5362 WINTERBERRY LANE HBCRK-TP	\$270,000
MATTA JAMES F, UX	DAVIS CHRISTOPHER A, AL	1938 DAVISON RD HBCRK-TP	\$267,000
RAZANAUSKAS MARK G	KLOECKER REALTY BFH LLC	4396 IROQUOIS AVE LAWPK-TP	\$250,000
HILES RONALD H	MIODUS TREVOR J, UX	5851 LUNGER RD HBCRK-TP	\$240,000
TOKARCZYK TRACY J, VIR	EWANICK ASHLEY R	2072 SUZANNE DR HBCRK-TP	\$205,000
DENNY JOHN, UX	GREEN JAMES G, UX	5057 E LAKE RD HBCRK-TP	\$197,500
HEILER FREDERICK W SR	STADLER JAMES C, UX	3737 HARBOR RIDGE TRAIL HBCRK-TP	\$195,000
CONTI JULIE MARKIEWCIZ, AL	NOON KAILYNN RAE, AL	2052 BERNWOOD DR HBCRK-TP	\$179,000
VANSLYKE HALLY E ESTATE	TWAROSKI RAYMOND M, UX 189	HARBOR RD HBCRK-TP	\$176,000
WELLS-MUEHL PATRICIA TRUSTEE, AL	CUDICIO KARI A, VIR	3726 SALTSMAN RD HBCRK-TP	\$156,000
STOUT THERESA	DREXEL MICHELLE ELIZABETH	515 NOBEL AVE LAWPK-TP	\$151,000
NORDER C JOSEPH, AL	MITCHELL TAMMERA LEANN, AL	4250 SHANNON RD HBCRK-TP	\$135,000
WEIGLE JAMES L TRUSTEE, AL	REARICK BONNIE S	518 HOWE AVE LAWPK-TP	\$126,000
PROPST TODD A	KOSKO GILBERT C JR	7124 MAGILL RD HBCRK-TP	\$105,000
SLIKER LOIS I	RASH RICKY L	3915 ADELAIDE ST HBCRK-TP	\$93,000
FONDA JEANNE ESTATE, AL	BAUER CHARLES L, UX	4123 NIAGARA PLACE LAWPK-TP	\$82,000
PERRY PROPERTIES INC	JONES MICHAEL R, AL	3803 IROQUOIS AVE LAWPK-TP	\$75,000
CROZIER KELLEY	KOSKO GILBERT C JR	7814 DUTTON RD HBCRK-TP	\$55,000
MELARAGNO LINDA J	MONTAGNA NICHOLAS	2708 DEPOT RD HBCRK-TP	\$40,000
SCHLINDWEIN BARBARA LEE	SKALKO JERRY	5024 EBERSOLE DR HBCRK-TP	\$40,000
KALICKY HEATHER M	MIDFIRST BANK	750 IRVINE DR HBCRK-TP	\$3,003
LAKESIDE AUTO SALES INC	FIRST NATIONAL BANK OF PA	4844 BUFFALO RD HBCRK-TP	\$1,433

24 DETAIL RECORDS FOR AREA 15

TOTAL **\$3,591,936**
AVERAGE **\$149,664**
MEDIAN **\$153,500**

AREA 16 - CONCORD / CORRY / ELGIN / WAYNE

TRANSFERRED FROM	TRANSFERRED TO	ADDRESS	AMOUNT
LOOMIS FRANK V, UX	ERIE STORAGE LLC	NO ADDRESS CONCORD-TP	\$306,261
TREVELLINE ROBERT E	MUNN JEFFREY L	13939 CROSSCUT RD ETC WAYNE-TP	\$292,000
MORRIS ADAM R, UX	COOPER DONALD J, UX	620 WAYNE ST CORRY	\$178,000
MUNN JEFFREY L	TREVELLINE ROBERT E	NO ADDRESS CONCORD-TP	\$152,000
SMRCKA ARNOLD A	CORRY CITY	NO ADDRESS CORRY	\$83,000
HAWK VESTA LLC	LOBDELL STEVEN A	133 E IRVING ST CORRY	\$24,000
SILKA JOYCE A	SILKA CHRISTOPHER A, AL	NO ADDRESS WAYNE-TP	\$20,000
CORRY COMMUNITY DEV CORP	A J M D CORRY LLC	ID# 7-12-47-29 CORRY	\$12,000
NORTHWEST CONSUMER DISCOUNT C	W W HAMMOND FAMILY LP (X), AL	151 NORTH CENTER ST ETC CORRY	\$5,000
VALLEY RIDGE INVESTMENTS LLC	C L 45 MW REO 1 LLC	11970 ROUTE 6 WAYNE-TP	\$4,149
WEED PATRICIA LYNNE	DEUTSCHE BANK NTL TRUST COMP TR	504 MEAD AVE CORRY	\$1,401

11 DETAIL RECORDS FOR AREA 16

TOTAL **\$1,077,811**
AVERAGE **\$97,983**
MEDIAN **\$24,000**

AREA 17 - UNION CITY / UNION TOWNSHIP

TRANSFERRED FROM	TRANSFERRED TO	ADDRESS	AMOUNT
BROWN SCOTT D, UX	MILLER SCOTT D	16590 LYONS RD UNION-TP	\$603,750
LOOMIS FRANK V, UX	ERIE STORAGE LLC	NO ADDRESS UNION-TP	\$103,395
JOYCE MATTHEW R, UX	WOODS PRESTON D, AL	116 NORTH MAIN ST UNION CITY-BO	\$78,000

BELLIS ELIZABETH A	DIACO SAMANTHA SUZANNE	72 SOUTH ST UNION CITY-BO	\$60,000
RAUCH JACQUELINE M	MILLER VERONICA A, AL	8 BRIDGE ST UNION CITY-BO	\$53,000
WITHERS CHRISTOPHER R, UX	MILLER BRIAN E	ID# 41-006-012.0-021.00 UNION CITY-E	\$53,000
KULESA EDWARD	RECA RICHARD	9400 ROUTE 6 UNION-TP	\$2,589
SCOTT CHRISTINA M	CARRINGTON MTG SERV LLC	24 GILLETTE ST UNION CITY-BO	\$1,507

8 DETAIL RECORDS FOR AREA 17

TOTAL \$955,241
AVERAGE \$119,405
MEDIAN \$56,500

AREA 18 - LEBOEUF / MILL VILLAGE / WATERFORD BORO & TWP

TRANSFERRED FROM	TRANSFERRED TO	ADDRESS	AMOUNT
CARLSON DENNIS L	SPAULDING JUDD J, UX	3225 STRONG RD WTFD-TP	\$275,000
CARNES LOUISE I, VIR	SIMPSON ALEC, AL	12939 WASHINGTON CIRCLE WTFD-TP	\$175,000
WILLOW THOMAS W	MCKENZIE GARRETT WILLIAM	11046 ROUTE 19 WTFD-TP	\$170,000
COOK GARY R TRUSTEE, AL	WANSON JOSEPH D, AL	661 CHESTNUT ST WTFD-BO	\$156,900
BRACE E LESLIE	DOUG BRACE TRUCKING LLC (X), AL	ID# (47)11-5-24.01 WTFD-TP	\$150,000
WAITE GREGORY L, UX	RINDERLE RICHARD P	12683 DONATION RD WTFD-TP	\$85,000
BURLINGHAM CAROL ANN ESTATE	BROWN SHANA M, AL	NO ADDRESS WTFD-TP	\$57,000
CHAPMAN R DALE	CHAPMAN DONALD, AL	ID# (47)4-11-3 WTFD-TP	\$31,000
ODOM STEPHEN LEE, AL	PORSCH MICHAEL T, UX	ID# (30)3-13-10 LEBOEUF-TP	\$1,000

9 DETAIL RECORDS FOR AREA 18

TOTAL \$1,100,900
AVERAGE \$122,322
MEDIAN \$150,000

351 TOTAL DETAIL RECORDS

GRAND TOTAL \$48,932,817
AVERAGE \$139,808
MEDIAN \$106,500

Dollar Amount vs Number of Records

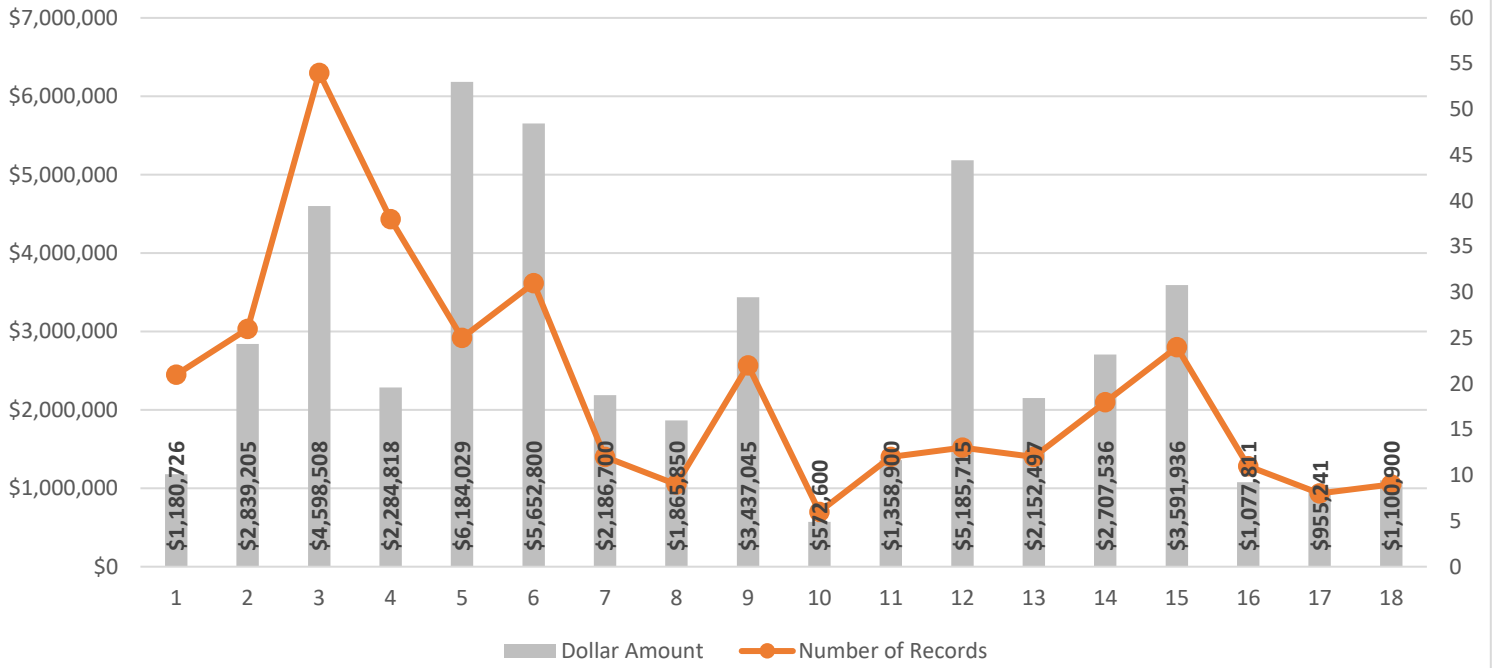

Average Price vs Median Price

