



**AREA 01 - ERIE NORTHEAST**

<b>TRANSFERRED FROM</b>	<b>TRANSFERRED TO</b>	<b>ADDRESS</b>	<b>AMOUNT</b>
REDINGER REALTY INC	SALEM INVESTMENTS INC	824 E 6TH ST ETC ERIE	\$1,000,000
DELUCA ALBERT A TRUSTEE, AL	5TH AND STATE EAST LLC (X), AL	425 STATE ST ETC ERIE	\$700,000
ERIE CITY SCHOOL DISTRICT	ERIE CENTER FOR ARTS AND TECH INC	650 EAST AVE ERIE	\$250,000
WEGELIN DANIELLE L, AL	KALISZEWSKI TREVOR	312 EAGLE POINT BLVD ERIE	\$87,900
IESUE ANTHONY L, UX	PRIME REALTY II INC	517 LAKE AVE ERIE	\$80,000
GALLUP ENTERPRISES LLC	L G LODGING LLC	307 LAKE AVE ERIE	\$79,000
EQUITY TR CUST FBO 200215823, AL	CROCKETT JAMALE	1318 LYNN ST ETC ERIE	\$75,000
EVALT ANELA	OHIO DREAM TEAM LLC	1521 STATE ST ETC ERIE	\$56,000
NARUSEWICZ KAREN, AL	BOHUN STEVEN PAUL, UX	1018 QUEEN ST ETC ERIE	\$50,000
PERO REAL ESTATE LLC	HOFFMAN EASTSIDE PROPERTIES LLC	647 E 11TH ST ETC ERIE	\$45,000
ANDERA GREGORY A	EQUITY TRUST COMP CUSTODIAN, AL	257 E 9TH ST ERIE	\$42,000
GERTRUDE A BARBER CENTER INC (X),	CARLGREN ANTHONY A	664 PAYNE AVE ERIE	\$39,000
KINDLE CHARLES, UX	ERIE INDEMNITY COMP	332 E 7TH ST ETC ERIE	\$39,000
REKITT ELMA R	BROWN MARY V, AL	851 E 6TH ST ERIE	\$38,500
PEREZ WILLIAM	K M C RENTALS LLC	749 E 6TH ST ETC ERIE	\$32,000
L S F 9 MASTER PARTICIPATION TRUST	STEFANELLI ANTHONY R	303 ROSS ST ERIE	\$30,000
FUCHS AMY, AL	BENNETT MICHAEL D, UX	454 E 2ND ST ERIE	\$27,000
MONSCHEIN BRIAN	BENNETT MICHAEL D, UX	420 E 2ND ST ERIE	\$22,500
CIBRALIC ADISA, AL	STEFANELLI PROPERTIES LLC	409 ROSS ST ERIE	\$20,000
PETERSON KYLE	PETERSON AUSTIN, AL	213 E 9TH ST ERIE	\$12,500
LUBMAN JOHN R	MOXIE ATE LP	222 E 13TH ST ERIE	\$12,001
G S A REAL ESTATE LLC	BLEEM PROPERTIES, AL	733 E 11TH ST ERIE	\$10,000
G S A REAL ESTATE LLC	BLEEM PROPERTIES, AL	727 E 11TH ST ERIE	\$10,000
GUO LI	BLEEM PROPERTIES, AL	208 LIGHTHOUSE ST ERIE	\$10,000
BROWN LOUISE, AL	ALEXANDER LARRY	721 VINE ST ERIE	\$4,001
SMOCK DAVID E	PERSON PRESTON	738 E 11TH ST ETC ERIE	\$4,000
CASSA JAY	WINDLE GREGORY	1802 E 12TH ST ERIE	\$3,500
HONRADEZ INVESTMENT GROUP LLC	HUGHES DERRICK TYRONE JR	1126 E 11TH ST ERIE	\$2,000
TARWACKI WALTER	MARQUETTE SAVINGS BANK	425 E 11TH ST ERIE	\$1,732
ERIE CITY REDEV AUTH	BAYFRONT EAST SIDE TASK FORCE INC	422 ASH ST ERIE	\$1,570
MULLEN ANDREW P, UX	PEREZ JOSE LUIS	531 E 4TH ST ERIE	\$1,500

31 DETAIL RECORDS FOR AREA 01

<b>TOTAL</b>	<b>\$2,785,704</b>
<b>AVERAGE</b>	<b>\$89,861</b>
<b>MEDIAN</b>	<b>\$30,000</b>

**AREA 02 - ERIE NORTHWEST**

<b>TRANSFERRED FROM</b>	<b>TRANSFERRED TO</b>	<b>ADDRESS</b>	<b>AMOUNT</b>
WEAVER RICHARD D, UX	WEAVER ADAM J, AL	714 W 12TH ST ERIE	\$1,100,000
GRACIANO DEBRA, AL	LAJOS PAUL S, UX	232 NIAGARA POINTE DR ERIE	\$980,000
BOWDEN GREGORY, UX	KINSELLA MARIO, UX	239 NIAGARA POINTE DR ERIE	\$505,000

WEAVER PAMELA M	WEAVER ADAM J, AL	1118 LIBERTY ST ETC ERIE	\$320,000
SHIMEK JOHN J III, AL	POPLAR STREET REAL ESTATE LLC	202 POPLAR ST ETC ERIE	\$270,000
DONOFRIO ADAN S, VIR	HOFFMAN FRED	514 SEMINOLE DR ERIE	\$249,000
MEAD SEAN, AL	GNACINSKI MATTHEW	326 BEVERLY DR ERIE	\$210,000
MORASKI JOHN A JR	ARMATAS NATHAN G	942 W 2ND ST ERIE	\$210,000
MAURO AARON M	MCCAIN PATRICK	629 VERMONT AVE ERIE	\$180,000
SCHNEIDER THOMAS H, UX	RUPERT THOMAS G, UX	1243 TOWER LANE ERIE	\$174,000
L J D ASSOCIATES LLC	BAUER STEVEN M	539 W 9TH ST ECT ERIE	\$139,900
CROSS TIMOTHY C	MOLITORIS MICHAEL R	314 BEVERLY DR ERIE	\$137,500
MAZZA ROBERT, AL	GEM CITY HOLDINGS LLC	2006 W 8TH ST ERIE	\$125,000
DESIN ROBERT E SR, UX	CHAFFEE JAMES C	631 W 10TH ST ETC ERIE	\$114,000
MATT NICOLAS E ESTATE, AL	DUGAN ANDREW, AL	310 SHENLEY DR ERIE	\$109,900
STASZEWSKI ADAM, UX	JOBZYNSKI KATIE	2038 ROBIN DR ERIE	\$102,900
BOROVINA ARMIN, AL	SALOW MICHAEL S	963 W 10TH ST ERIE	\$100,000
U S BANK NA TRUSTEE, AL	FERGUSON JANET H	538 W 7TH ST ERIE	\$92,500
ALLEN KIRK G, UX	KREIDINGER CHRISTIAN J	1010 W 9TH ST ETC ERIE	\$90,600
GILBERT CHRISTOPHER G, AL	BLACKMAN GREGORY A	622 JAPAN ST ERIE	\$86,000
DETZEL PAUL R, AL	BARNER ADAM C	443 W 8TH ST ETC ERIE	\$70,000
WALCZAK CHARLES R	HERBERGER KARLEY M	319 W 2ND ST ERIE	\$66,000
FERGUSON DOUGLAS G, UX	JOHNS MIGLICIO PROPERTIES LLC	637 W 10TH ST ERIE	\$57,500
FERGUSON DOUGLAS G, UX	JONES MIGLICIO PROPERTIES LLC	637 W 10TH ST ERIE	\$57,500
ELK VALLEY INVESTMENTS, AL	FARENCHAK MONIQUE	905 WALNUT ST ERIE	\$51,000
DEVARENNE JOE TRUSTEE, AL	SWANSON RICHARD J, UX	507 STAFFORD AVE ERIE	\$36,950
RASPBERRY TRUST 723	PARFENYUK PAVEL	723 RASPBERRY ST ERIE	\$14,463
PARFENYUK PETRO	MAYSTKOV PROPERTIES LLC	716 W 16TH ST ERIE	\$13,000
SILVIS JOE E	A Z PROPERTY SOLUTIONS LLC	930 W 17TH ST ERIE	\$12,500
MOFFETT EMMA	RASPBERRY TRUST 723	723 RASPBERRY ST ERIE	\$11,200
HEITMAN ESTELLE, AL	346 WEST 3RD LLC (X), AL	831 W 4TH ST ERIE	\$9,000
BLUMISH BRIAN P	PENNYMAC LOAN SERV LLC	314 W 2ND ST ETC ERIE	\$2,634
MESSENGER SHIRLEY A	CARRINGTON MTG SERV LLC	537 HURON ST ETC ERIE	\$2,449
LINDSEY CRAIG D, AL	METROPOLITAN LIFE INSURANCE COM	907 W 9TH ST ERIE	\$2,382
MCGAHEN DOUGLAS H ESTATE	SISTERS OF ST JOSEPH NEIGHBORHOOD	1816 MYRTLE ST ERIE	\$500

35 DETAIL RECORDS FOR AREA 02

<b>TOTAL</b>	<b>\$5,703,378</b>
<b>AVERAGE</b>	<b>\$162,954</b>
<b>MEDIAN</b>	<b>\$92,500</b>

### AREA 03 - ERIE SOUTHWEST

<b>TRANSFERRED FROM</b>	<b>TRANSFERRED TO</b>	<b>ADDRESS</b>	<b>AMOUNT</b>
GRANDVIEW FA OWNER LLC	W G GRANDVIEW LLC	ID# 18052045010100 ERIE	\$11,968,750
HENDRICKS COMMERCIAL PROPERTIES	AMERICAN BUILDERS CONTR SUPPLY C	NO ADDRESS ERIE	\$2,145,000
TRANSPORATION INVESTMENT GROUP	SITES BROS HOLDINGS LLC	ID# (15)2117-201 ERIE	\$1,000,000
LERCH JOHN E, UX	GLASS JACQUELYN I, AL	4421 SUNNYDALE BLVD ERIE	\$275,000
TRI SIP CORP	REASON FOR OUR HOPE FOUNDATION	4506 MILLER AVE ERIE	\$255,000
STEP AHEAD HOLDINGS LLC, AL	RUSHIN GREGORY, UX	121 MOORHEAD ST ETC ERIE	\$197,500
FIGUEROA EDUARDO, UX	CHENARD ANDREW E, AL	636 HILLTOP DR ERIE	\$165,900
WOODS DANIELLE M	BUTLER DAVID J, UX	4122 MELROSE AVE ERIE	\$160,000
VENESKY NATHAN P, UX	ZIMNY SAMANTHA J, VIR	1115 W 35TH ST ERIE	\$145,000
BREHERTON WALTER T	PAGANO ALEXANDRA J	1821 W 37TH ST ERIE	\$144,000
RYDZEWSKI RICHARD M, UX	GASTON KENNETH A JR, UX	440 W 31ST ST ERIE	\$140,000

RODRIGUEZ RESIDENTIAL PROP LLC	FREEMAN NICHOLE L	3725 GARDEN AVE ERIE	\$139,900
WOLF JOHN MICHAEL	ARNEY CALLIE E	1106 W 40TH ST ERIE	\$139,900
ANDERSEN STEPHEN P	SMITH KATHE	3110 HAMPTON RD ERIE	\$137,000
KOPROWSKI MICHAEL J, AL	TAHIC AMEL	1829 W 33RD ST ERIE	\$136,000
SCARPITTI LAURA J	KINANDER DARRIN	3904 CHERRY ST ERIE	\$133,000
BERARDINELLI ANGELA M, VIR	WILLIAMS JANSON S JR, UX	3018 PLUM ST ERIE	\$130,000
HART JOHN P	SWANSEGER GREGORY A, UX	1674 SKYLINE DR ERIE	\$129,000
RAEOUF REYHANEH, VIR	MINARICH DANIEL W, UX	1706 W 45TH ST ERIE	\$127,500
PAYNE CARRIE, AL	FERGUSON ANDREW, UX	135 W 39TH ST ERIE	\$127,200
MITTI NGWANGONG, VIR	TILLEY ALVIN, UX	4013 ZOAR AVE ERIE	\$125,000
SCHWAB ELAINE M ESTATE, AL	KNITTEL ANDREW	3615 GREENGARDEN BLVD ERIE	\$120,000
WESMILLER ROBERT C ESTATE	THOMPSON CHRISTOPHER, UX	1414 W 43RD ST ERIE	\$119,900
SHEPARD ALLEN J, UX	MOLNAR DAVID J, UX	1764 SKYLINE DR ERIE	\$118,000
GIANNELLI DANIEL	SALLAWAY ROBERT A, AL	461 W 31ST ST ERIE	\$117,000
KROWSOSKI BETHANY A	HEIDT RYAN	311 GRIDLEY AVE ERIE	\$115,500
FORISKA LYNDISAY A, AL	MORRISON MARKUS A	1316 W 37TH ST ERIE	\$115,000
GEISLER GARY E	ROESKE TREVOR BRANDON, UX	3403 MELROSE AVE ERIE	\$107,000
COTA-ROBLES FRANCES E, AL	WISNIEWSKI ADAM, AL	3325 ELIOT RD ERIE	\$106,000
HARRIS JON J	SPENCER ANDREW J	1624 W 24TH ST ERIE	\$104,000
POLACCI ANTHONY S, UX	THAYER KATHLEEN M	1535 W 24TH ST ERIE	\$98,000
ANTHONY DARL E ESTATE	GOSS REBECCA A	1587 W 41ST ST ERIE	\$97,000
TERRY DAMION E, UX	RIGOT NATHAN J	2937 POPLAR ST ERIE	\$96,000
MOZDY JASON	LITTLE ANN MARGARET, VIR	3001 AUBURN AVE ERIE	\$94,999
FRONTIER PLACE PARTNERSHIP LTD	NGUYEN HANH, AL	1929 W 37TH ST ERIE	\$93,000
HARMLE SCOTT A, UX	GAETA ANGELA E	820 W 31ST ST ERIE	\$87,000
FROESS CHARLES A JR	STUTTTLER PROPERTIES LLC	2124 CHERRY ST ETC ERIE	\$86,000
U S BANK NA	CASELLA JAMES ALAN, AL	1745 EMERY DR ERIE	\$86,000
GIRT TIMOTHY W, UX	MERRITT JARED C, AL	4120 WASHINGTON AVE ERIE	\$84,900
HOGAN GWYNETH Z	MCLAUGHLIN BRADLEY A, AL	1557 W 40TH ST ERIE	\$80,000
RONZITTI MARIA, UX	CORRITORE JUSTIN S, UX	138 W 26TH ST ERIE	\$80,000
VALIGA MARK A, UX	QUINN MONRAIL	1038 W 28TH ST ERIE	\$77,900
DANDRE RICHARD V ESTATE, AL	MILLS BRYAN R	3005 WASHINGTON AVE ERIE	\$75,000
MANZI G PAUL, AL	BLACK DANIEL L	1109 W 30TH ST ETC ERIE	\$74,000
REYNOLDS ANDREA	ANDRZEJCZAK DONALD	3521 POST AVE ERIE	\$72,000
TAFT EMILY E	QUINN ANDREA R	3009 ERIE ST ERIE	\$68,500
GARDNER EMILY ESTATE	FRAM THOMAS JR, UX	2617 HUDSON RD ERIE	\$65,000
MARINELLI ALFRED F	PA CASE WORKS LLC	3004 AUBURN ST ERIE	\$65,000
MARINELLI NICHOLAS C, UX	MENTCH CHRISTOPHER M, UX	2225 LIBERTY ST ERIE	\$65,000
PORRIS RICHARD	BURNSWORTH MARK N	2504 CRANBERRY ST ERIE	\$64,900
OBLYWANIK ELEANOR MARIE ESTATE, AL	EL DUDERINO REAL ESTATE LLC	2623 SCHLEY ST ETC ERIE	\$63,000
ARRIGO MATTHEW C, UX	TRAN MINH HAI, UX	1251 BROWN AVE ERIE	\$59,000
SCHAEFFER MARILYN L	GRADY ADAM P, UX	628 W 23RD ST ERIE	\$59,000
L M S MANAGEMENT GROUP LLC	STAFFORD SHAWN PATRIXX, UX	3115 PITTSBURGH AVE ERIE	\$55,500
OBENDORFER ROBERT K, UX	HAESSIG DONALD	2922 MAPLE ST ERIE	\$55,000
VICARY RICHARD P, UX	MCGARREY MICHAEL SHANE	ID# (17)4032-118 ERIE	\$55,000
BRZEZINSKI RONALD S ESTATE, AL	STEUDLER GERALD, AL	1913 W 20TH ST ERIE	\$53,500
WELLS FARGO BANK NA	MCCOLLIM DAVID PAUL	936 W 28TH ST ERIE	\$48,500
WAGNER GAIL L ESTATE	MICHALAK RANDOLPH, AL	2713 CHARLOTTE ST ERIE	\$48,000
ERIE INSURANCE EXCHANGE	ERIE INDEMNITY COMP	ID# 14-010-001.0-119.00 ETC ERIE	\$47,000

CARNIEWSKI LOUIS, UX	FREEDOM SKY REAL ESTATE LLC TRUST	1014 W 30TH ST ERIE	\$45,500
FELTON KATHRYN L, AL	VALERIO DAVID A	1225 W 37TH ST ERIE	\$45,000
M D OUTDOOR SERV OF ERIE LLC, AL	DOYLE ROBERT W, UX	1422 W 21ST ST ERIE	\$40,500
CHRISTIANA TRUST TRUSTEE, AL	LATIFI BEKIM	1132 W 32ND ST ERIE	\$40,000
M T G L Q INVESTORS LP	KRSO FEHIM	1147 W 36TH ST ERIE	\$39,000
PIOTROWSKI DAVID E	THIEM CLAUDINE	1624 W 22ND ST ERIE	\$38,900
RICHERT MIGNON V ESTATE, AL	BARVAL PROPERTIES LLC	1945 W 32ND ST ERIE	\$33,500
USA HUD HOUS & URBAN DV SCTY WA	YOVICH MATTHEW M, UX	2124 PLUM ST ERIE	\$30,000
MATT NICOLAS E ESTATE, AL	ANGERER DAVID M	343 W 22ND ST ERIE	\$23,500
SILVIS JOE E	CONNER MATT	915 W 16TH ST ERIE	\$20,000
PA HOUSING FIN AGENCY	MOORE HAROLD, UX	3006 HAZEL ST ERIE	\$18,000
KOEHLER ERIC J, AL	DREAM TEAM LLC	ID# 18-050-089.0-108.00 ERIE	\$15,000
MONTGOMERY SABRINA, AL	ALEXANDER LARRY	1926 CASCADE ST ERIE	\$15,000
BANK OF NEW YORK MELLON TRUSTEE	KEYLINK GLOBAL LLC	2117 PEACH ST ERIE	\$5,217
HERMAN MICHAEL L, AL	U S BANK NA TRUSTEE, AL	1230 W 22ND ST ERIE	\$3,485
BEER TODD M	BANK OF NEW YORK MELLON TRUST C	1122 W 21ST ST ERIE	\$3,109
MCLAURIN SAUNDERS	JOHNSON CASS, UX	ID# (18)51-15-221 ERIE	\$2,500
OLGIN GERALD, UX	PORTER BAXTER JR	NO ADDRESS ERIE	\$700

78 DETAIL RECORDS FOR AREA 03

<b>TOTAL</b>	<b>\$21,515,660</b>
<b>AVERAGE</b>	<b>\$275,842</b>
<b>MEDIAN</b>	<b>\$82,450</b>

#### AREA 04 - ERIE SOUTHEAST

<b>TRANSFERRED FROM</b>	<b>TRANSFERRED TO</b>	<b>ADDRESS</b>	<b>AMOUNT</b>
R M KERNER COMP, AL	JAMAL PROPERTIES LLC	2000 E 36TH ST ERIE	\$1,250,000
COOK DAVID R, AL	SUBBA SUMAN	4020 WARSAW AVE ERIE	\$165,000
JARMOLOWICZ AARON, UX	STILLWATER PROPERTY MANAGEMENT	1718 FRANKLIN AVE ERIE	\$155,000
KORB JONATHAN R, UX	BHUJEL RAM K, UX	168 E 36TH ST ERIE	\$128,500
SMITH RUSSELL J	STRUSS KARL K SR, UX	341 E LAKEVIEW BLVD ERIE	\$128,250
H V A HOMES LLC	IRISH GARY L, AL	604 E 43RD ST ERIE	\$128,000
LEE STEPHANIE S	IMLER THERESA L	137 E 35TH ST ERIE	\$127,000
DZURICKY MARK WILLIAM	STEINER CHARLES J, UX	4226 WAGNER AVE ERIE	\$126,250
FIELD NORMAN G, UX	MAJHI RANJIT, UX	747 E 41ST ST ERIE	\$120,000
ALLEN MATTHEW, UX	PETASIS DOROS T, UX	3701 FRENCH ST ERIE	\$118,500
SHAFFER BRADLEY E, UX	CORNFIELD STEPHEN M	3205 ZIMMERMAN RD ERIE	\$115,000
QUIGGLE DEBRA L	VIERA-POSTERLI JESSICA, AL	1153 E 31ST ST ERIE	\$112,500
MICHALCHIK GLADYS D TRUSTEE, AL	ENGELHARDT THOMAS J, UX	4118 BREWER AVE ERIE	\$110,000
KURTZ DAVID M, UX	RAI RAN B, UX	624 E 37TH ST ERIE	\$105,000
KOZIARSKI BARBARA A	HART ROBERT W	3415 MCCLELLAND AVE ERIE	\$102,000
BLACKBURN THOMAS M, UX	MISHRA SALIGRAM, UX	3833 PERRY ST ERIE	\$97,900
SHAFFER JULIE A	RZODKIEWICZ BRIANNE M	915 E 35TH ST ERIE	\$93,000
BALINSKI KRISTINE A, AL	VERVOORT THOMAS	946 E 35TH ST ERIE	\$92,500
BRAINARD DAVID G JR	KLICK DEANNA LOUISE, UX	4220 CARNEY AVE ERIE	\$92,500
KOCUR ROBERT B, AL	JOHNSON BENJAMIN CHARLES, UX	1003 HAYES ST ERIE	\$92,000
HEBERLE LOIS M	BRAY ALLEN D, UX	4215 SUNSET BLVD ERIE	\$88,000
DEEMER GREGORY S	ROGERS PAUL J	837 E 36TH ST ERIE	\$80,000
CAHILL KATHLEEN M	STOWE TRE M, UX	1269 E 36TH ST ERIE	\$78,900
MALDONADO-HERNANDEZ WILLIAM, L	SANCHEZ ALEX AVILES, UX	148 E 23RD ST ERIE	\$75,000
MILLER SUSAN	CULVER PETER S	4145 HOYT ST ERIE	\$70,000

MALONEY KURT	AMANDO NAHIMANA, UX	2616 ASH ST ERIE	\$65,000
NICOSIA JAMES D	MCALLISTER ADAM J	2407 ELAWN PARKWAY ERIE	\$62,000
MYERS TERRY L	PENDZICH KEITH G	1117 E 35TH ST ERIE	\$55,000
4 RENT LLC (X), AL	STATION ROAD PROPERTIES LLC	806 E 31ST ST ERIE	\$51,000
MERCY CENTER FOR WOMEN INCORPC	MATCZAK JOANNE ELIZABETH	1059 E 27TH ST ERIE	\$50,000
L S F 9 MASTER PARTICIPATION TRUST	FEATH SAMANTHA	1131 E 30TH ST ERIE	\$49,900
PLACEK CLARENCE M ESTATE, AL	JESKA LLC	2905 BURNS AVE ERIE	\$45,000
4 RENT LLC (X), AL	STATION ROAD PROPERTIES LLC	2305 MCCAIN AVE ERIE	\$44,000
MORAWSKI RYSZARD, UX	ROTH STEVEN P, AL	641 E 21ST ST ETC ERIE	\$42,900
RIVERA LUZ NEREIDA RODRIQUEZ	RODRIGUEZ JAVIER LATORRE	1544 LINWOOD AVE ERIE	\$42,000
CHRIST TEMPLE CHURCH OF ERIE	SOTA REALTY LLC	1917 MCCLELLAND AVE ERIE	\$35,000
ZEISLER LENORE K	NEAVINS CARMILLA	1267 E 21ST ST ERIE	\$33,000
FOLEY MARY E, AL	WISE TREVOR CURTIS, UX	1125 E 25TH ST ERIE	\$29,900
BANKO ADAM J	U A E XPORTS LLC	243 E 28TH ST ERIE	\$25,000
SERAFINS INC	PAKHRIN SANIT	1602 BUFFALO RD ERIE	\$25,000
NADEAU EILEEN M	ALTHOF-LONG BRANDON, AL	2221 DOWNING AVE ERIE	\$23,000
HART JAMES R ESTATE, AL	SOCIAL IMPACT REALTY LLC	1904 SCHAAL AVE ERIE	\$21,500
COOLEY STEVE JR, UX	WHITE JOHN W	1716 PARADE ST ERIE	\$20,000
LYONS DEBORAH	AIM HI REALTY LLC	3022 HOLLAND ST ERIE	\$20,000
KARPIK ANN M ESTATE	FLAGSHIP RENTALS LLC	2632 VAN BUREN AVE ERIE	\$16,500
WILMINGTON SAVS FUND SOCIETY TR,	JACOBSON STEVE J	2223 WARFEL AVE ERIE	\$7,000
JONES DENNIS, AL	CLANTON TOMMY LEE	222 E 24TH ST ERIE	\$4,000
ROBISON DIANA L	FEDERAL NATIONAL MTG ASSN, AL	2618 VAN BUREN AVE ERIE	\$3,375
DARIN JASON A, AL	PA HOUSING FIN AGENCY	2817 GERMAN ST ERIE	\$2,128
EVANS DANE C, AL	WELLS FARGO BANK NA	2317 DOWNING AVE ERIE	\$1,902
DOZIER K D	RUMBERGER GARY, AL	1527 BUFFALO RD ERIE	\$1,000

51 DETAIL RECORDS FOR AREA 04

<b>TOTAL</b>	<b>\$4,625,905</b>
<b>AVERAGE</b>	<b>\$90,704</b>
<b>MEDIAN</b>	<b>\$65,000</b>

**AREA 05 - MILLCREEK NORTH OF WEST 26TH ST**

<b>TRANSFERRED FROM</b>	<b>TRANSFERRED TO</b>	<b>ADDRESS</b>	<b>AMOUNT</b>
TRANSPORTATION INVESTMENT GROU	BURLINGAME VENTURES LLC	3017 W 17TH ST MLCRK-TP	\$2,200,000
T A S VENTURES LLC	BATCHELOR MICHAEL LEE, UX	3137 LAKE FRONT DR MLCRK-TP	\$201,132
FREDRICKSON JAMES W, UX	SCHRECKENGOST RAYMOND P, UX	3647 LAKEFRONT DR MLCRK-TP	\$195,000
FANNIE MAE, AL	MADBOULY SAMY ABBAS, UX	1026 WILKINS RD MLCRK-TP	\$185,000
ZHU JIAN LI	MELTO RICHARD J, UX	533 INDIANA DR MLCRK-TP	\$170,000
DILLEMUTH ROBERT E	STEPNOWSKI PAMELA L, AL	625 LOWELL AVE MLCRK-TP	\$161,000
SAMBOR EUGENIUSZ Z	GINADER ALYCE M	4407 CANDY LANE MLCRK-TP	\$149,000
PETRO DEBRA J	BROWN KYLE R, UX	1416 HARTT RD MLCRK-TP	\$145,000
SNYDER JOHN PAUL ESTATE, AL	MCCORMICK FRANCES AURELIA	3300 BEACH RD MLCRK-TP	\$145,000
MARIES JOHN	ORTEGA EDUARDO	3335 W 10TH ST ECT MLCRK-TP	\$140,000
VICKERY KATIE D, AL	COLBERT ZACHARY AARON	2744 W 25TH ST MLCRK-TP	\$140,000
ZAKHARCHUK DAVID, AL	HOOVER TRISSA	1014 POTOMAC AVE MLCRK-TP	\$137,500
FULLER DOUGLAS S ESTATE, AL	SPRICKMAN ANDREA	505 GLENRUADH AVE MLCRK-TP	\$130,000
DURST BERNETTA D, VIR	MILLER RYAN, UX	1314 HILBORN AVE MLCRK-TP	\$117,000
BROWN ROSE MARIE ESTATE	DIRIENZO ALYSSA	639 CHELSEA AVE MLCRK-TP	\$112,000
BYERS BEVERLY ANN	STONE DANIEL	1223 OREGON AVE MLCRK-TP	\$107,500
HAMMILL CORY M	MARSHALL NICHOLAS A	3125 W 22ND ST MLCRK-TP	\$99,900

ADAMS MARY E	HALMI KYLE	706 OAKMONT AVE MLCRK-TP	\$97,500
ALBERT MARIE AL	TAIE LETICIA S	631 ZEPHYR AVE MLCRK-TP	\$84,000
DOMBROWIAK MICHAEL	KUJAN BRADLEY J, UX	3054 HAAS AVE MLCRK-TP	\$62,000
RUFINI JESSICA S	U S BANK NA TRUSTEE, AL	205 MARSHALL DR MLCRK-TP	\$4,021

21 DETAIL RECORDS FOR AREA 05

**TOTAL** **\$4,782,553**  
**AVERAGE** **\$227,741**  
**MEDIAN** **\$140,000**

**AREA 06 - MILLCREEK SOUTH OF WEST 26TH ST**

<b>TRANSFERRED FROM</b>	<b>TRANSFERRED TO</b>	<b>ADDRESS</b>	<b>AMOUNT</b>
LINDEN JOHN F, UX	FOX PATRICK K, UX	6069 COTTONWOOD DR MLCRK-TP	\$525,000
BRUGGER STEVEN A, UX	CAVALIER JOSEPH D, UX	3820 HIDDEN SPRINGS MLCRK-TP	\$475,000
KHOURI AMER S, UX	REICHERT WILLIAM III, UX	5234 ABINGTON WAY MLCRK-TP	\$380,000
WEINDORF MARC A, UX	COLLINS STEPHEN JOHN, UX	3621 ANNE MARIE DR MLCRK-TP	\$345,000
BRADLEY JOHN RYAN, UX	CARTUS FIN CORP	5516 SANDALWOOD COURT MLCRK-TP	\$330,000
CARTUS FIN CORP	CONNELLY SHAD A, UX	5516 SANDALWOOD COURT MLCRK-TP	\$330,000
FOX PATRICK K, UX	CONNORS GARY, UX	ID# (33)24-117-20 MLCRK-TP	\$310,000
KWON SHIN HYOUNG, AL	KEENEY SCOTT, UX	6113 INVERNESS TERRACE MLCRK-TP	\$292,000
LIU SHUBIN, UX	ALISAM KIRAN, UX	2845 SOUTH BIRCH RUN MLCRK-TP	\$274,900
DESANTIS SUSAN M, VIR	RAS DUSTIN E, UX	3143 W 53RD ST MLCRK-TP	\$265,000
BARBER JOHN J, UX	ESTOK JOHN J, UX	4305 TROON AVE MLCRK-TP	\$252,000
PAVKOV MARK T, UX	MILLER ERIC	3607 ASBURY RD MLCRK-TP	\$251,500
NORTHWEST SAVINGS BANK	RUSS SHERYL	5843 FOREST CROSSING MLCRK-TP	\$250,000
PATRICK BRIAN E, UX	GOY GRAHAM F, UX	4524 CROSSWINDS DR MLCRK-TP	\$245,000
KADLUP JUDY M	LINDEN JOHN F, UX	4024 VISTA DR MLCRK-TP	\$237,500
CAVALIER LISA A, VIR	WALLACE JOSEPH, UX	3431 BREEZEWAY DR MLCRK-TP	\$235,000
FAN XIAOCONG, UX	TAMANG HARI I	3518 ANNE MARIE DR MLCRK-TP	\$235,000
RAS DUSTIN E, UX	SHAFFER JULIE A, AL	3119 MORNING SUN COURT MLCRK-TP	\$234,900
BONGIORNO JACQUELINE S	SANSONE DOMINIC GALLE, UX	2711 WELLINGTON RD MLCRK-TP	\$229,900
COLLINS WILLIAM J IV, UX	PIERSON MICHAEL S II, UX	3520 OLD ORCHARD DR MLCRK-TP	\$225,000
SHELLITO HARVEY H ESTATE, AL	TIEDT ROBERT M	2813 CONTESSA LANE MLCRK-TP	\$220,000
BOWMAN JOSHUA S, AL	CILLADI JOSEPH N, UX	3439 W 41ST ST MLCRK-TP	\$200,000
DIEHL MARK C, UX	KWITOWSKI DAVID B, UX	3304 PINE TREE TERRACE MLCRK-TP	\$190,000
FRAILEY JEFFREY L II, AL	CENTRAL PENN CAPITAL MANAGEMEN	2730 ALEXANDRA DR MLCRK-TP	\$178,601
BOLAN JUANITA J, VIR	EPPOLITO VINCENT, UX	4107 SUNNYCREST DR MLCRK-TP	\$175,000
CREW JACK	HILLMAN ERIC L	3412 W 41ST ST MLCRK-TP	\$166,000
REESE RYAN J	ROBSON BRIAN J	4053 CALICO DR MLCRK-TP	\$157,000
HILL KIMBERLY	SILVIS BRADLEY D	3426 W 42ND ST MLCRK-TP	\$153,000
SHAW FRANCES J	SCOZZIE FRANK	3617 BELLAIRE DR MLCRK-TP	\$150,000
DOWNES BRYAN A	MILANO CHRISTOPHER J	3109 BRDLAWN DR MLCRK-TP	\$149,900
ZAMPINO SUSAN M, VIR	BAMPER MARIE	3022 HIDDEN LANE MLCRK-TP	\$147,500
RUSSELL REHAB LLC	LASH RICHARD A, UX	3403 PACIFIC AVE MLCRK-TP	\$145,500
BROWN ERIC	LOOP DOUGLAS, UX	3522 KRISTIE DR MLCRK-TP	\$145,000
BUSH MARK W	COBBINAH DONATUS	4210 ROXBURY RD MLCRK-TP	\$140,000
ROGERS GLENN A, AL	CURRY MATTHEW J, AL	2829 WELLINGTON RD MLCRK-TP	\$135,000
HAZLETT PRISCILLA A	SMITH BRANDEN, AL	2675 ZIMMERLY RD MLCRK-TP	\$133,500
FERNANDES VICTOR MANUEL, UX	GERLACH NICHOLAS R, AL	2927 WESTLINE DR MLCRK-TP	\$129,900
DOUGAN ROBERT ESTATE	DEPAUL-FIORENZO JOSETTE N, AL	3111 BEMENT ST MLCRK-TP	\$118,000
HAMILTON REBECCA A ESTATE	CALDWELL ROBERT D	3928 BLOSSOM TERRACE MLCRK-TP	\$115,000

WATERS KELLY, AL	MARTIN BRENDA M	NO ADDRESS MLCRK-TP	\$99,999
PERRY THOMAS J	HILL KIMBERLY L	ID# 33082414800158 MLCRK-TP	\$95,000
OLD REPUBLIC DIVERSIFIED SERV INC	MITCHELL RHONDA L, AL	NO ADDRESS MLCRK-TP	\$87,500
SCARANO CHRISTOPHER L	OLD REPUBLIC DIVERSIFIED SERV INC	NO ADDRESS MLCRK-TP	\$87,500
DURHAM JEANNETTE C, AL	ZBRZEZNI CAMERON	3608 HAMPSHIRE RD MLCRK-TP	\$85,000
KIENER THOMAS J	SOTOMAYOR JOHANA M	3809 BLOSSOM TERRACE MLCRK-TP	\$76,000
C & S PARTNERSHIP	ZACZYK JASON M, UX	ID# 33-181-565.0-005.00 MLCRK-TP	\$72,900
ANDRZEJCZAK THOMAS J, AL	PARKER JOHN A, UX	2816 CARTER AVE MLCRK-TP	\$60,000
WILKINS RICHARD B, UX	MICHALAK RANDOLPH W	NO ADDRESS MLCRK-TP	\$27,000

48 *DETAIL RECORDS FOR AREA 06*

**TOTAL** **\$9,562,500**  
**AVERAGE** **\$199,219**  
**MEDIAN** **\$176,801**

**AREA 07 - MILLCREEK EAST OF I-79**

<b>TRANSFERRED FROM</b>	<b>TRANSFERRED TO</b>	<b>ADDRESS</b>	<b>AMOUNT</b>
E C M REALTY LP	LAKE ERIE OSTEOPATHIC MEDICINE INC	4740 PEACH ST MLCRK-TP	\$975,000
GRIMONE ANDREW J, UX	TARTO RYAN MICHAEL, UX	5730 PLATINUM DR MLCRK-TP	\$322,000
KRAKOWSKI FRANK J, UX	BOOTES VICTORIA A, AL	5219 CASTLEWOOD COURT MLCRK-TP	\$294,900
ROLL DONALD V, UX	MARTINEZ ROBERTO R, UX	1139 SPRING VALLEY DR MLCRK-TP	\$268,000
ZAJAC JULIE A, AL	DIPLACIDO CORINNE, VIR	4730 CONRAD RD MLCRK-TP	\$231,000
FISHER KALE J, UX	HARMLE SCOTT A, UX	6055 MERIDIAN DR MLCRK-TP	\$198,660
THOMAS THUMPASSERY J, AL	HUGHES HAROLD III, UX	748 PARTRIDGE DR MLCRK-TP	\$195,000
HONEYBADGERS HOLDINGS LLC	MILLER DEBORAH A, AL	5902 MILL ST MLCRK-TP	\$194,000
ZAMIEROWSKI PHILIP L, UX	UPRETI MANITA	2136 E GORE RD MLCRK-TP	\$157,000
MINARICH DANIEL W, UX	REDLECKI HEATHER L	1053 E GORE RD MLCRK-TP	\$154,900
BROWN ADAM D, UX	POKHAREL KRISHNA MAYA	2149 E GORE RD MLCRK-TP	\$150,000
WELCH MARY GRACE ESTATE, AL	SKELLIE BRIAN J, UX	2005 BERKSHIRE LANE MLCRK-TP	\$149,000
JOHNSON LEON R	WEBER SUZANNE R, AL	1250 BEAVER DR MLCRK-TP	\$140,000
BAUMANN JOESPH C, AL	POLS REAL ESTATE	637 E GORE RD MLCRK-TP	\$138,000
EBERLEIN JENNIFER A, AL	YOO JINHEE	538 MONTROYALE DR MLCRK-TP	\$136,000
NIKOLLAJ MHILL	SCHRADER DIANE, AL	1318 W GORE RD MLCRK-TP	\$115,000
SKELTON CHRISTINA M	WRIGHT LOGAN, UX	1237 E ARLINGTON RD MLCRK-TP	\$109,900
ECKENDORF THOMAS K	BUSHEE DEBBI	1144 APPLE TREE LANE MLCRK-TP	\$89,200
MOIR ROBERT G ESTATE, AL	CONLEY MELINDA M	5047 CIDER MILL RD MLCRK-TP	\$80,000
FLAUGH RICHARD ESTATE	JAWORSKI PAUL J	5945 PILGRIM DR MLCRK-TP	\$70,000
SULLIVAN KATHLEEN E	TRICK FARON J, UX	5037 CIDER MILL RD MLCRK-TP	\$65,000
PASTORE INC	SMITH ERIC PAUL, UX	649 HERITAGE DR MLCRK-TP	\$22,000

22 *DETAIL RECORDS FOR AREA 07*

**TOTAL** **\$4,254,560**  
**AVERAGE** **\$193,389**  
**MEDIAN** **\$149,500**

**AREA 08 - FAIRVIEW TOWNSHIP**

<b>TRANSFERRED FROM</b>	<b>TRANSFERRED TO</b>	<b>ADDRESS</b>	<b>AMOUNT</b>
CARLSON GLORIA J	HALES ADAM R, UX	6715 MANCHESTER FARMS DR FRVW-T	\$850,000
SILVER MITCHELL A, UX	OBAKER JACOB M, AL	6770 KREIDER RD FRVW-TP	\$485,000
MALENO LAND DEV CO LLC	AFRICANO CARLOS J RACEDO, UX	7371 BERRY TRAIL FRVW-TP	\$419,900
MUFICH MICHAEL, UX	OBAKER PAMELA J	415 BONAVENTURE DR FRVW-TP	\$417,000
NELSON KENNETH J, UX	SCALISE DEAN E, UX	5704 LANGMORE LANE FRVW-TP	\$415,000
SNELL DAVID P, UX	SCIAMANDA NICHOLAS, UX	6546 JAMELIA COURT FRVW-TP	\$399,500

MALENO LAND DEV CO LLC	BOWMAN JOSHUA S, UX	7697 REDBUD TRAIL FRVW-TP	\$335,000
ANDERSON TIMOTHY J, UX	WEICHERT WORKFORCE MOBILITY INC	7524 OAKWILDE DR FRVW-TP	\$320,000
WEICHERT WORKFORCE MOBILITY INC	WAGNER ADAM F, UX	7524 OAKWILDE DR FRVW-TP	\$320,000
MCCORMICK ROBIN, VIR	MAHMOOD SYED S, UX	7696 REDBUD TRAIL FRVW-TP	\$319,000
AFRICANO CARLOS J RACEDO, UX	DHANDAYDHAM MURALI, UX	7605 BIRCH DR FRVW-TP	\$310,000
MUCK MARGARET J	MUSOLFF DONALD A, UX	6120 BRIDLEWOOD DR FRVW-TP	\$310,000
RAVNIKAR-KULYK JOYCE M, AL	DAHLKEMPER SHAWN E, UX	7235 SPRINGSIDE DR FRVW-TP	\$295,000
SAYBAN CHERIE M, AL	MAYER KEVIN L, UX	6409 OLDE FARM LANE FRVW-TP	\$275,000
NAIM THERESA A	FORISKA NATHAN D, UX	6400 OLDE FARM LANE FRVW-TP	\$274,900
MELTO RICHARD J, UX	AALURI ADISHAKTI PARASHAR, UX	6001 BRANDY RUN FRVW-TP	\$265,000
FILUTZE PATRICK J	LOPEZ EMILY MARGRET, VIR	ID# (21)068-106.0-004.00 FRVW-TP	\$212,000
GOSS REBECCA A	ZOHOS PETER B	7282 WILLOW WAY FRVW-TP	\$205,000
SCHNEIDER TERRY L	PRESTON CHRISTOPHER D, UX	8390 LUTHER RD FRVW-TP	\$192,500
BREITLING FREDERICK A, UX	REESMAN ROBERT G, UX	1411 PASADENA DR FRVW-TP	\$188,000
MAKEPEACE ANN, VIR	UNTERREINER KEVIN	600 PASADENA DR FRVW-TP	\$157,000
MONTGOMERY JANIS G	MEHLER JUDITH M	1333 CENTRAL DR FRVW-TP	\$155,000
BERCHTOLD BRIAN T TRUSTEE, AL	CRUZ DANIEL A, UX	3661 AVONIA RD FRVW-TP	\$150,000
STROBEL BRIAN, UX	SCHROCK OLIVIA, AL	7754 LINDA AVE FRVW-TP	\$119,000
MILLER ELIZABETH A, VIR	LILLEY STEVEN C	4331 KELL RD FRVW-TP	\$102,500
ZEISER REMLEE, VIR	MUNZ GILBERT W II, UX	5426 BEAR RUN CIRCLE FRVW-TP	\$93,900
USA VA DEPART OF VETS AFFAIRS	WILLOVER MATTHEW P, UX	8211 MIDDLE RD FRVW-TP	\$71,000

27 DETAIL RECORDS FOR AREA 08

<b>TOTAL</b>	<b>\$7,656,200</b>
<b>AVERAGE</b>	<b>\$283,563</b>
<b>MEDIAN</b>	<b>\$275,000</b>

### AREA 09 - GIRARD BORO & TWP / LAKE CITY

<b>TRANSFERRED FROM</b>	<b>TRANSFERRED TO</b>	<b>ADDRESS</b>	<b>AMOUNT</b>
HAUGHT MARIE	PODPORA EDWARD JR, UX	511 ERIE ST GIRARD-BO	\$190,000
TRUMP DANIEL J, UX	TESTA MARK A, UX	2686 ACORN DR LAKE CITY-BO	\$180,000
NISKANEN EDITH M	YELKOVICH MATTHEW, UX	223 EDGE PARK DR LAKE CITY-BO	\$150,000
HOLDSWORTH EVELYN L ESTATE	TOLBERT RICHARD L, UX	233 LOURDES DR GIRARD-BO	\$130,000
PURSELL JACOB E, UX	MIHALAK LAUREN E	2309 ELK ST LAKE CITY-BO	\$130,000
BROWN ANN M, AL	BUTLER MICHAEL THOMAS	141 MYRTLE ST GIRARD-BO	\$125,000
HOLDEN ROBERT M	STUART ANTHONY B	7375 LEXINGTON RD GIRARD-TP	\$95,000
UNITED STATES MARSHAL WEST PA, AL	MARZ ROBERT L, AL	1116 BIRCH ST LAKE CITY-BO	\$85,000
DAVIS KENNETH P, UX	SZYMANOWSKI JOSHUA S	ID# 24-012-036.0-055.14 GIRARD-TP	\$35,000
CHRISTIANA TRUST TRUSTEE, AL	DIMPERIO ANDREW J	2295 ELK ST LAKE CITY-BO	\$33,000
CHARDONNAY VILLAGE LP	TRINITY HOLDINGS LLC	ID# (23)19-48-215 PART OF GIRARD-BC	\$25,000
WAXHAM MARVIN E SR ESTATE, AL	DANIELS TODD R	ID# 24004020001000 GIRARD-TP	\$5,000

12 DETAIL RECORDS FOR AREA 09

<b>TOTAL</b>	<b>\$1,183,000</b>
<b>AVERAGE</b>	<b>\$98,583</b>
<b>MEDIAN</b>	<b>\$110,000</b>

### AREA 10 - ALBION / CONNEAUT / CRANESVILLE / ELK CREEK / PLATEA / SPRINGFIELD

<b>TRANSFERRED FROM</b>	<b>TRANSFERRED TO</b>	<b>ADDRESS</b>	<b>AMOUNT</b>
HIGGINS BETTY JANE, VIR	PAVKOV MARK T, UX	7920 PAGEVILLE RD ELK CREEK-TP	\$390,000
BOZMAN J MICHAEL, AL	TRUMP DANIEL J, UX	10895 W RD ELK CREEK-TP	\$240,000
PARMERTER GEORGE M, UX	DUBE CHRISTOPHER R, UX	12121 OLD ALBION RD SPRNGFLD-TP	\$228,500
DRURY HARRY C, UX	KUMAR SURESH, UX	9880 ROUTE 215 CONNEAUT-TP	\$210,000



SAND RIDGE FARMS INC	HOWARD CHRISTOPHER SR, AL	7572 BLOOD RD SPRNGFLD-TP	\$200,000
GRAHAM TERRY JR, UX	BLOSSER ERIC, UX	5104 ROUTE 215 SPRNGFLD-TP	\$195,000
BROZICH BENJAMIN G, UX	SCOTT WILLIE E, UX	11883 W RIDGE RD SPRNGFLD-TP	\$155,000
CURTIS WILLIAM M	MCCALLUM EDWARD S, UX	11770 MIDDLE RD SPRNGFLD-TP	\$140,000
KEITH KATHERINE L, AL	EMERSON MELISSA J	12745 LOUS LANE SPRNGFLD-TP	\$135,410
BRINKLEY JENNIFER L	STEWART TYLER J	12910 RIDGE RD SPRNGFLD-TP	\$135,000
VORSE CAROL J	REISER JOSEPH	NO ADDRESS PLATEA-BO	\$115,000
WARD CLYDE L	SCHWARTZ MELISSA, VIR	4695 ROUTE 215 SPRNGFLD-TP	\$87,400
LIBRAN VENERA VEGA ESTATE, AL	SCHNEIDER TERRY L	4102 ROUTE 215 SPRNGFLD-TP	\$85,000
KING LANE T	WILLIAMS NICHOLAS	13657 W LAKE RD SPRNGFLD-TP	\$76,500
LOEPP EUGENE E, UX	SCHELL BRADLEY	8466 MEADVILLE RD ETC PLATEA-BO	\$67,000
YOUNGDAHL MORRIS L ESTATE	WIESNER JEFFREY J, UX	4634 CRAYTON RD SPRNGFLD-TP	\$53,000
CROWL DOROTHY J ESTATE	ROBISON TIMOTHY E, AL	11548 OLD ALBION RD SPRNGFLD-TP	\$47,000
USA VA DEPART OF VETS AFFAIRS	KOMAROMY ROBERT V, AL	10319 BOWMAN AVE CRNSVLE-BO	\$22,200
KULIGOWSKI LINDA J	THOMPSON RICHARD W	13779 CHESTNUT ST SPRNGFLD-TP	\$5,000
MCDUFF JAMES R	HOME POINT FIN CORP	5 COLLINS DR ALBION-BO	\$1,417

20 DETAIL RECORDS FOR AREA 10

**TOTAL** \$2,588,427  
**AVERAGE** \$129,421  
**MEDIAN** \$125,000

**AREA 11 - EDINBORO / FRANKLIN TWP / MCKEAN BORO & TWP / MIDDLEBORO / WASHINGTON TWP**

<b>TRANSFERRED FROM</b>	<b>TRANSFERRED TO</b>	<b>ADDRESS</b>	<b>AMOUNT</b>
OLD PID INC, AL	HAMMEL GREEN LLC	6450 STERRETTANIA RD ETC MCKEAN-1	\$700,000
DUCHNOWSKI JOHN, UX	OLD REPUBLIC DIVERSIFIED SERV INC	ID# (31)22-74-6.02 MCKEAN-TP	\$615,000
OLD REPUBLIC DIVERSIFIED SERV INC	HILBERT KEVIN H, AL	ID# (31)22-74-6.02 MCKEAN-TP	\$615,000
OLD PID INC, AL	HAMMEL GREEN LLC	6734 STERRETTANIA RD MCKEAN-TP	\$575,000
COLETTA RYAN A, UX	HEATH WILLIAM A, AL	9787 MOHAWK RD FRANKLIN-TP	\$474,000
INGALLS DOUGLAS W, UX	ICKIEWICZ JOSEPH J JR, UX	2790 RICE RD WASH-TP	\$365,000
HASTY JOSHUA, UX	FISHER KALE J, UX	6179 W STANCLIFF RD FRANKLIN-TP	\$340,000
ICKIEWICZ JOSEPH J JR, UX	LANTZY JASON A	10030 AUBURY RD MCKEAN-TP	\$330,000
OBANNON KEEGAN, UX	GULA STACEY M, VIR	12069 LAY RD WASH-TP	\$320,000
VANDYKE HOLLY R, VIR	FUSCO FRANCIS XAVIER III, UX	12800 FORREST DR WASH-TP	\$285,000
LEONE WILLIAM F II	HILL MATTHEW J, UX	12015 LAY RD WASH-TP	\$280,000
FORD SUSAN L	KLINE ZACHARY W, UX	3180 ROUTE 6N WASH-TP	\$252,000
MUSOLFF DONALD A JR, UX	MELARAGNO SAMUEL M, UX	4151 MCLAUGHLIN RD WASH-TP	\$224,000
LAMPMAN ANDREA L	LAPLACA ELLIOT M, UX	7239 NEW RD FRANKLIN-TP	\$200,000
SIBBALD WILLIAM, UX	THOMPSON JAN	219 PINE ST EDINBORO-BO	\$191,000
SQUIRES DAVID R JR, UX	BACON SCOTT A JR, UX	13411 WATER ST EXTENSION WASH-TP	\$184,000
DENGEL RAYMOND E, UX	GAST AARON L, UX	204 NORTH SKYTOP RD EDINBORO-BO	\$182,000
KUHNS KEITH A, UX	STASZEWSKI ADAM, UX	12511 BLUE SPRUCE DR WASH-TP	\$177,000
BRAND JULIE, AL	TONN LAURA J	204 HILLCREST DR EDINBORO-BO	\$155,000
MCGARVIE ROBERT E, UX	BOZMAN JAMES M	NO ADDRESS EDINBORO-BO	\$154,000
ERIEBANK DIVISION OF CNB BANK	HANNA NICKOLAS E	112 MEADVILLE ST EDINBORO-BO	\$150,000
JOHNSON CARIN J, AL	MASSEY CHRISTINE R	12135 ANGLING RD WASH-TP	\$144,900
THOMAS LINDA M ESTATE, AL	FETZNER PHILLIP J, UX	9683 OLD ROUTE 99 MCKEAN-TP	\$139,900
DOWN KRISTEN E, AL	BOWER TAMMY M	12245 RIDGE AVE WASH-TP	\$122,500
ROONEY HAROLD ALAN, UX	OTTENI COLE, UX	NO ADDRESS MCKEAN-TP	\$110,000
WILKINSON MONTY L	FIESLER JAMES R	9124 SHADDUCK RD MCKEAN-TP	\$101,000
BABBITT DAVID P, AL	MORGAN CHAD D, UX	ID# 45-009-016.0-006.00 WASH-TP	\$78,000

LOPEZ RANDALL G	CARROLL NEIL P	ID# (31)11-22-5 MCKEAN-TP	\$71,000
PYLE JAMES W JR, AL	WILLOW THOMAS W, AL	9152 SHADDUCK RD MCKEAN-TP	\$55,000
BROWN NATALIE C	HAUSER ALAN M, UX	9728 MOHAWK RD FRANKLIN-TP	\$45,000
ENGLISH DANIEL H ESTATE, AL	AULENBACHER MARK A, UX	10160 MOHAWK RD FRANKLIN-TP	\$37,700
OLD PID INC, AL	HAMMEL GREEN LLC	ID# 31-001-021.0-002.00 MCKEAN-TP	\$25,000
CHERNEK CORP	ZELINA THOMAS N, AL	ID# (31)1-20-5.06 MCKEAN-TP	\$14,500
TOMASIK HENRY P, AL	EICHENLAUB ERIC M, UX	ID# (31)19-71.1-7 MCKEAN-TP	\$3,500

34 DETAIL RECORDS FOR AREA 11

**TOTAL** \$7,716,000  
**AVERAGE** \$226,941  
**MEDIAN** \$179,500

### AREA 12 - SUMMIT

TRANSFERRED FROM	TRANSFERRED TO	ADDRESS	AMOUNT
KLINGENSMITH LARRY C, UX	OLSON LINDA	6420 CHERRY ST EXTENSION SUMMIT-TP	\$355,000
MALENO DEVELOPERS INC	DIGELLO DENNIS, UX	629 FIELDSTONE DR SUMMIT-TP	\$326,900
P L P VI, AL	BRESSLER BRUCE C, UX	2595 SADDLEWOOD DR SUMMIT-TP	\$285,000
MCDONALD GLENN A, UX	GETCHELL PHILLIP N, AL	1331 SOUTH HILL RD SUMMIT-TP	\$259,000
QUARDRI CYNTHIA A	AMATANGELO JASON, UX	6573 PONDEROSA DR SUMMIT-TP	\$240,000
WILDE BARBARA A TRUSTEE, AL	GREENE JANET M	6450 MEADOWLAND CIRCLE SUMMIT-TP	\$233,500
WEAVER PATRICK R, UX	WEIDNER MARY E	8708 ORIOLE DR SUMMIT-TP	\$206,000
CENTRAL PENN CAPITAL MANAGEMEN	VERCILLO ANTHONY P, UX	8681 OLIVER RD SUMMIT-TP	\$170,000
HUNTINGTON NATIONAL BANK	KOVALCHUCK ROMAN	730 MITCHELL RD SUMMIT-TP	\$65,900
MCGARVIE WENDY A	WAITE GARY, UX	8785 PERRY HIGHWAY SUMMIT-TP	\$50,000

10 DETAIL RECORDS FOR AREA 12

**TOTAL** \$2,191,300  
**AVERAGE** \$219,130  
**MEDIAN** \$236,750

### AREA 13 - AMITY / GREENE / VENANGO / WATTSBURG

TRANSFERRED FROM	TRANSFERRED TO	ADDRESS	AMOUNT
RICHARDSON DOUGLAS E, UX	WILLIAMS JESSE T, UX	11212 FIRETHORN RD VENANGO-TP	\$330,000
KING PAUL D, UX	HAYNES ADAM L, UX	9948 JONES RD GREENE-TP	\$290,000
ROBBINS BARRIE R, UX	BRANDT ERIC, AL	9251 KUHL RD GREENE-TP	\$278,000
PLYMYER KEVIN J, UX	CARNES ROGER E, UX	9550 KIMBALL RD VENANGO-TP	\$232,500
ALBERT RANDY P ESTATE, AL	KEFFER JAMES W, UX	9090 KUHL RD GREENE-TP	\$226,000
CRISSMAN EDWARD	VERGITH CHRISTOPHER M, UX	NO ADDRESS VENANGO-TP	\$191,000
LANDER CRYSTAL L	WINNEN JAMES F JR, UX	ID# (44)12-13-24.02 VENANGO-TP	\$168,000
SANTIA RONALD R, UX	SUDDARTH ANTHONY J, UX	10851 BARTON RD GREENE-TP	\$165,000
BOJARSKI DANIEL F, AL	CASAL RUSSELL W	8283 JORDAN RD GREENE-TP	\$159,900
FERRARO ROBERT, AL	BAHL YOERG SCOTT, UX	ID# (2)7-25-1 AMITY-TP	\$151,000
CLAPP JAMES JR ESTATE, AL	SHAW GARRETT WILLIAM, AL	ID# 2-13-29.0-805 ETC AMITY-TP	\$143,000
FARAK WALTER, UX	TOMCZAK DYLAN J, AL	9345 LAKE PLEASANT RD GREENE-TP	\$133,500
WHEELER TODD J	YOUNG JACOB R, UX	16422 ROUTE 89 ETC AMITY-TP	\$128,000
KLUBERT MONICA M	YOUNG MATTHEW T	13641 OWEN AVE VENANGO-TP	\$117,000
HALLOCK PROPERTIES LLC, AL	STRELEC DAVID M, AL	NO ADDRESS VENANGO-TP	\$111,552
ROUSE DOUGLAS E, UX	BLOSS LYLA	9403 SUNSHINE LANE VENANGO-TP	\$84,500
RAMSDELL DAVID LEE	ROBINSON BRITANY LYNN	14448 MAIN ST WATTSBG-BO	\$70,000
BAILEY JANET	APPLEBEE ROBERT	8218 HASKELL HILL RD AMITY-TP	\$15,000

18 DETAIL RECORDS FOR AREA 13

**TOTAL** \$2,993,952  
**AVERAGE** \$166,331

**AREA 14 - GREENFIELD / NORTH EAST BORO & TWP**

<b>TRANSFERRED FROM</b>	<b>TRANSFERRED TO</b>	<b>ADDRESS</b>	<b>AMOUNT</b>
RUSSELL JOSEPH M, UX	ALLGYER VIRGIL, UX	11369 E LAKE RD NO EAST-TP	\$300,000
KONZEL JAMES A, AL	COOLEY JEFFERY W, AL	1303 DILL PARK RD NO EAST-TP	\$295,000
FARRELL JOSEPH W TRUSTEE, AL	GARFIELD JAMES H, AL	12479 KERR RD NO EAST-TP	\$285,000
BROWN EDWARD J, UX	KITTS DOUGLAS N, UX	11022 MONTICELLO DR NO EAST-TP	\$255,000
SEHNKE DANIEL L, UX	KONZEL JAMES A	12118 BOLL RD NO EAST-TP	\$232,000
MURRAY ROBERT L II, UX	PURCHASE ERIC J	82 GIBSON ST NO EAST-BO	\$230,000
MCCLARD FRANK M, UX	KOLLER CRAIG ANTHONY	112 PINE TREE LANE NO EAST-BO	\$220,000
HITCHCOCK VICTOR J	AMES STEPHEN P, UX	79 NIAGARA ST NO EAST-BO	\$219,900
MATHA RICHARD W, AL	WHEELER ARTHUR L, UX	10167 NEW RD GREENFLD-TP	\$219,000
MCINTOSH MARY HAMMOND	HARTZELL SHAWN C, UX	179 ORCHARD BEACH NO EAST-TP	\$195,000
MENZ WILLIAM F, UX	KERSTETTER MICHAEL, UX	10644 STATION RD GREENFLD-TP	\$184,500
MACKIN WILLIAM A	BEMISS THOMAS	9274 FINDLEY LAKE RD NO EAST-TP	\$181,900
GARFIELD FREDERICK C, UX	IAVARONE PHILIP, UX	1400 DILL PARK RD NO EAST-TP	\$170,000
PARKS HOBART G, UX	WHEELER TODD JOHN, UX	8304 DOUGAN RD GREENFLD-TP	\$170,000
BEMISS ROY, UX	HODAPP MARIA R	16 ROBINSON ST NO EAST-BO	\$164,900
SCHULTE WILLIAM, UX	HAYES SHAWN SR, AL	38 WELLINGTON ST NO EAST-BO	\$153,000
EDWARDS TRACY N, UX	DAVIS KELSEY M, VIR	59 ACKERMAN LANE NO EAST-BO	\$149,000
BOLE MARY E TRUSTEE, AL	RANDALL TIMOTHY L, UX	138 HUTCHISON DR NO EAST-BO	\$140,000
FINOTTI EILEEN M	PRATHER VICTORIA RAE	11341 LAKE RD NO EAST-TP	\$131,250
ALCORN HOLLY N, AL	NEFF SCOTT M	10337 SIDEHILL RD NO EAST-TP	\$130,000
MASON JUSTIN	ARCHER LISA M	2439 CLARK RD NO EAST-TP	\$130,000
SEMELKA CORTENAY R	NORTH EAST BOROUGH SEWER AUTHC	ID# (37)5-44-1 NO EAST-TP	\$130,000
POTTER KENNETH H	JONES TED W, UX	11326 EMILY DR NO EAST-TP	\$128,000
HESS GARY T, UX	MULVIN TRACY J, AL	3080 HASKELL RD NO EAST-TP	\$123,500
GREEN GLENN A	KLEIN DARRIN	135 CULVER COURT NO EAST-BO	\$115,000
CULLEN JONATHAN E, UX	MAAS SUMMER YVONNE	40 NORTH MILL ST NO EAST-BO	\$113,500
CLARK RICHARD E, UX	CLARK RICHARD E III, UX	ID# (37)014-025.0-050.03 NO EAST-TP	\$102,000
FULLER PAUL R, UX	FOSTER GARY L, UX	11421 SHADDUCK RD NO EAST-TP	\$75,000
DIGILIO NICHOLAS J III	MELEKA LLC	103 E MAIN ST NO EAST-BO	\$44,201
BANK OF NEW YORK MELLON TRUSTEE	LANE BRENDA LEE, VIR	ID# 35002016001900 NO EAST-BO	\$37,500
MONG RONALD A ESTATE, AL	JONES JACOB R, UX	114 SOUTH WASHINGTON ST NO EAST-	\$25,000

*31 DETAIL RECORDS FOR AREA 14*

<b>TOTAL</b>	<b>\$5,049,151</b>
<b>AVERAGE</b>	<b>\$162,876</b>
<b>MEDIAN</b>	<b>\$153,000</b>

**AREA 15 - HARBORCREEK / LAWRENCE PARK / WESLEYVILLE**

<b>TRANSFERRED FROM</b>	<b>TRANSFERRED TO</b>	<b>ADDRESS</b>	<b>AMOUNT</b>
HEMPFIELD PARTNERS INC	PRIME REALTY III INC	ID# (27)13-105-9 HBCRK-TP	\$1,500,000
LADA STEPHEN G, UX	DURKIN PATRICK, UX	5310 WINDCREST DR HBCRK-TP	\$260,000
TIGGES MATTHEW J, AL	WEICHERT WORKFORCE MOBILITY INC	6867 MULLIGAN COURT HBCRK-TP	\$246,250
WEICHERT WORKFORCE MOBILITY INC	BUKOWSKI JENNIFER	6867 MULLIGAN COURT HBCRK-TP	\$245,000
ALABBASI ALI M	KING PAUL D, UX	3984 SHAMROCK COURT HBCRK-TP	\$240,000
SZEWCZYK EDWARD D, AL	MATTA JAMES F, UX	3701 DYNES AVE HBCRK-TP	\$231,900
MALLIE ERIC D	QUINBY SAMUEL E, UX	5511 BUFFALO RD HBCRK-TP	\$198,000
FLOOK SCOTT L, UX	KIRSCH KYLE J, UX	348 MOORHEADVILLE RD HBCRK-TP	\$187,500

RYDBOM LINDA ESTATE, AL	RICHARDSON DOUGLAS E, UX	4051 COOPER RD HBCRK-TP	\$184,000
COWSER THOMAS L, UX	PRUE RANDALL S, UX	1941 ROBERTS RD HBCRK-TP	\$178,000
ZELGOWSKI HENRY	KING MICHAEL D, UX	3802 E LAKE RD LAWPK-TP	\$172,500
RASH RICKY L	LIST JESSICA A, VIR	522 CROTTY DR LAWPK-TP	\$169,000
RUVELO JOSEPH C JR, UX	DUMIRAI MONI	3854 CUMBERLAND RD HBCRK-TP	\$168,775
STAUFFER GERALD J, UX	STAUFFER TRAVIS, UX	3976 MARKWOOD DR HBCRK-TP	\$160,000
HAYNES KATHRYN M, AL	FUNK JENNIFER R, AL	3242 DYNES AVE HBCRK-TP	\$159,900
ANGEL REAL ESTATE INVESTORS LLC	FISCUS MICHELLE L, VIR	543 BAKER AVE HBCRK-TP	\$154,000
OTT JAMES R, UX FOX	CHRISTOPHER DEAN, UX	1011 WALBRIDGE RD HBCRK-TP	\$150,500
DONOVAN NEAL J	GANSKA MARY LYNN E	2819 SALTSMAN RD HBCRK-TP	\$150,000
SZEWCZYK EDWARD D, AL	BURICK THOMAS M, UX	915 WALBRIDGE RD HBCRK-TP	\$138,000
SANFILIPPO HELEN EILEEN ESTATE, AL	RAGEN MICHAEL A	438 MOORHEADVILLE RD HBCRK-TP	\$135,000
KERESTY TERRY A, AL	IESUE ANTHONY, UX	2616 WOLVERINE DR LAWPK-TP	\$129,900
WOLBERT SUSAN D, AL	MASON DAVID D	207 HARVEY AVE LAWPK-TP	\$125,000
RZOMP COLLEEN M, VIR	BOUTWELL BRETT L, UX	2220 UNION AVE WESLEYVLE-BO	\$124,900
JOHNSON CHERYL L, AL	BOOTH JASON B, AL	501 MANISTEE AVE HBCRK-TP	\$123,000
PYLE DENNIS A, UX	GRUCZA CHARLES J, UX	4809 REESE RD HBCRK-TP	\$120,000
TERRILL JAMES B, UX	MANGAR PADAM LAL, UX	2908 E 32ND ST WESLEYVLE-BO	\$118,000
BAYLESS SHIRLEY ESTATE, AL	SMITH KRISTI L, VIR	2030 NAGLE RD HBCRK-TP	\$114,000
WHITE MARK K	MALENO LAND DEV CO LLC	ID# (27)43-136-52 HBCRK-TP	\$109,900
JORDAN CLINTON D	MCALLISTER VICTORIA	2705 STERLING DR HBCRK-TP	\$99,900
LUGIN MARK G, UX	MEYERS DAVID J, UX	2757 EUCLID BLVD WESLEYVLE-BO	\$91,000
WHITE MARK K	FORSELL-VANHORN MARGARET, AL	1027 NEWTON AVE LAWPK-TP	\$68,794
FANNIE MAE, AL	FORSYTHE CARRIE	2416 PARKER AVE HBCRK-TP	\$68,000
LOTT KENNETH, UX	SWEITHELM GLENN M, AL	1047 PRIESTLEY AVE LAWPK-TP	\$56,000
USA VA DEPART OF VETS AFFAIRS	SEWARD JOHNATHON L, UX	1938 KNOLL AVE HBCRK-TP	\$55,000
BOYLES LAVONNE KAY	SEARCY VINCENT JOSEPH, AL	1810 EERN AVE WESLEYVLE-BO	\$49,000
FALK RICHARD KARL, UX	FALK DENISE MARIE, VIR	862 RUMSEY AVE LAWPK-TP	\$48,000
ADKINS LOUIS, UX	SELL PROPERTY SOLUTIONS INC	1039 NEWTON AVE LAWPK-TP	\$45,000
L S F 10 MASTER PARTICIPATION TRUST	WILCOXSON OWEN, AL	446 HARVEY AVE LAWPK-TP	\$42,325
BOETGER JOHN, UX	GUERTIN JACOB A, UX	ID# (27)22-8-124 HBCRK-TP	\$17,900
L & R REAL ESTATE INVESTMENTS LLC	CRONAUER MARK, UX	2214 WILLOW ST WESLEYVLE-BO	\$13,900
SNOW DAVID L, UX	GALBREATH RANDY	ID# (27)30-28-21 HBCRK-TP	\$12,000
HUNT DARRYL J ESTATE, AL	LOANDEPOT COM LLC	175 JOLIETTE AVE LAWPK-TP	\$4,403
BAUSUM WILLIAM G SR, AL	P N C BANK NA	4135 BELL ST LAWPK-TP	\$3,937

43 DETAIL RECORDS FOR AREA 15

<b>TOTAL</b>	<b>\$6,668,184</b>
<b>AVERAGE</b>	<b>\$155,074</b>
<b>MEDIAN</b>	<b>\$125,000</b>

### **AREA 16 - CONCORD / CORRY / ELGIN / WAYNE**

<b>TRANSFERRED FROM</b>	<b>TRANSFERRED TO</b>	<b>ADDRESS</b>	<b>AMOUNT</b>
HALL WILLIAM, UX	MONN JASON T, UX	12715 ORMSBEE RD CONCORD-TP	\$175,000
KYSOR DARREL L, UX	JONES ROBERT W, UX	NO ADDRESS CORRY	\$133,000
MORRISON MARKUS A	MURPHY JONAH I	361 E CHURCH ST CORRY	\$120,000
DINGFELDER MARGARET	HARTMAN JOHN, UX	NO ADDRESS WAYNE-TP	\$115,000
JAGGI TYLER, UX	HART KRISTINA	568 E MAIN ST CORRY	\$112,500
ROSSBACHER REAL ESTATE LLC	FOX KURTIS A, UX	171 W COLUMBUS AVE CORRY	\$89,900
DEUTSCH CRAIG A, AL	MAEDJE MICHAEL JAMES JR	233 RAILROAD ST CORRY	\$85,000
END IRA INC, AL	LAWSON-HENRY KARA N, VIR	42 W CONGRESS ST CORRY	\$85,000

MITCHELL TERRY, UX	MITCHELL JASON E	ID# 03-008-023.0-001.00 CONCORD-TP	\$85,000
ROE MARCI S, AL	ESHelman PRESTON J, AL	NO ADDRESS CORRY	\$85,000
SVETZ MARY ANN ESTATE, AL	SVETZ STEPHEN, AL	16500 BUFFALO RD WAYNE-TP	\$85,000
HAWLEY SAMUEL L, UX	HAWLEY CHRISTOPHER	NO ADDRESS CONCORD-TP	\$60,000
NELSON JACK C, AL	WELLS FARGO BANK NA	639 WRIGHT ST ETC CORRY	\$2,121

13 DETAIL RECORDS FOR AREA 16

**TOTAL** \$1,232,521  
**AVERAGE** \$94,809  
**MEDIAN** \$85,000

**AREA 17 - UNION CITY / UNION TOWNSHIP**

<b>TRANSFERRED FROM</b>	<b>TRANSFERRED TO</b>	<b>ADDRESS</b>	<b>AMOUNT</b>
SHREVE JAMES W, UX	JOYCE MATTHEW R, UX	15 NORTH 5TH AVE UNION CITY-BO	\$140,000
GARRETT DANNY A, UX	MURPHY ZECHERIAH SCOTT	NO ADDRESS UNION CITY-BO	\$117,500
VINCENT MICHAEL A	KOLODZIEJCZAK JACOB M	19 HAZEN ST UNION CITY-BO	\$70,000
KOSIENSKI JOSEPH M, UX	C L R HOMES LLC	122 SOUTH MAIN ST UNION CITY-BO	\$22,000
YOST DENISE, AL	WELLS FARGO BANK NA TRUSTEE, AL	136 E HIGH ST UNION CITY-BO	\$2,532
MCKINLEY MARY P, AL	PA HOUSING FIN AGENCY	12 WASHINGTON ST UNION CITY-BO	\$1,677
FREEBURG DANIEL P, AL	CITIMTG INC, AL	32 WARDEN ST UNION CITY-BO	\$1,509
BIEBEL EUGENNA	KADAY JASON, UX	ID# (43)20-34-18 UNION-TP	\$1,500

8 DETAIL RECORDS FOR AREA 17

**TOTAL** \$356,718  
**AVERAGE** \$44,590  
**MEDIAN** \$12,266

**AREA 18 - LEBOEUF / MILL VILLAGE / WATERFORD BORO & TWP**

<b>TRANSFERRED FROM</b>	<b>TRANSFERRED TO</b>	<b>ADDRESS</b>	<b>AMOUNT</b>
OLDACH REBECCA	COSNER DONALD L, UX	12648 SWAILES RD WTFD-TP	\$279,000
SAYERS JEFFRY E, UX	SONNEY JENNA M	14927 DUTCHTOWN RD LEBOEUF-TP	\$229,520
MCWILLIAMS JORJA A	ANDERSEN STEPHEN P, UX	10564 ROUTE 19 WTFD-TP	\$218,000
NEW LIFE GATHERING COVENANT CHU	LEGACY HYDROPONICS LLC	1357 LANE RD WTFD-TP	\$215,000
QUATRO LLC	ALBRECHT ERIC, UX	651 E ST WTFD-BO	\$181,000
BROWN GARY, UX	LAKE LEBOEUF LODGE LLC	221 WATER ST WTFD-BO	\$180,000
DAHLKEMPER AMANDA N, AL	MCCASLIN GARRETT, AL	12978 FLATTS RD WTFD-TP	\$177,000
MOLNAR MICHAEL F	GOODWIN KEVIN E, UX	149 W 3RD ST WTFD-BO	\$155,000
KREIDER NORA L, VIR	TALLMAN BENJAMIN M, AL	11396 SHARP RD WTFD-TP	\$120,000
LEONARD MATTHEW R, UX	COLE STEPHEN R	14543 SOUTH MAIN ST MILL VILL-BO	\$98,000
FALK JOHN W JR	N D T C O CUSTODIAN, AL	131 W 1ST ST WTFD-BO	\$69,900
CASH PAMELA JOAN ROUDABUSH	LITZ RAYMOND, UX	ID# (47)20-45-15.02 WTFD-TP	\$65,000
WHITE GARY L, UX	BERRY ANGELA ROSE	ID# 47027060002509 WTFD-TP	\$50,000

13 DETAIL RECORDS FOR AREA 18

**TOTAL** \$2,037,420  
**AVERAGE** \$156,725  
**MEDIAN** \$177,000

515 TOTAL DETAIL RECORDS

**GRAND TOTAL** \$92,903,133  
**AVERAGE** \$180,394  
**MEDIAN** \$120,000

### Dollar Amount vs Number of Records

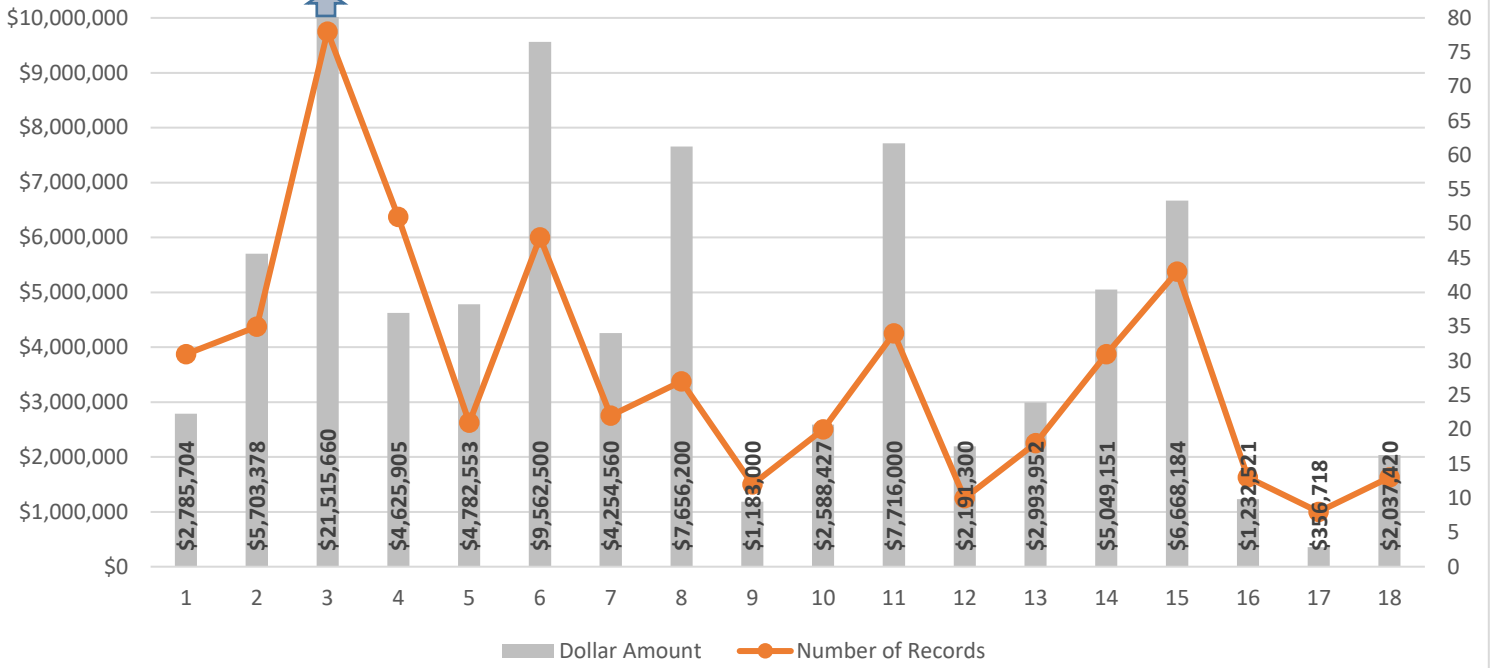

### Average Price vs Median Price

