



Greater Erie
Board of REALTORS[®], Inc.

PROPERTY TRANSFER REPORT

NOVEMBER 2024

report generated 12/20/24

The information in the Property Transfer Reports and Infographic is licensed and prepared only for reference for members of the Greater Erie Board of REALTORS[®]. Only members with their own license for this data who have requested GEBOR's permission and been authorized may share the Infographic. All other public dissemination is prohibited.

PROPERTY TRANSFERS NOVEMBER 2024

DEEDS TRANSFERRED IN ERIE COUNTY



AVERAGE \$183,108

MEDIAN \$161,000

2023 \$237,947
1 YR CH -23.0%

2023 \$155,000
1 YR CH +3.9%

ONE YEAR CHANGE

NOVEMBER TRANSACTIONS



2023

344

2024

321

-6.7%

YEAR-TO-DATE TRANSACTIONS

-1.5%

2023

3747

2024

3689





Greater Erie
Board of REALTORS[®], Inc.

PROPERTY TRANSFER REPORT

NOVEMBER 2024

ALL DATA FROM THE DAILY RECORD

DEEMED RELIABLE BUT NOT GUARANTEED

ERIE COUNTY ONLY, DATA NOT AVAILABLE FOR CRAWFORD COUNTY

AREA 01 - ERIE NORTHEAST

| TRANSFERRED FROM | TRANSFERRED TO | ADDRESS | MUNICIPALITY | AMOUNT |
|-------------------------|-----------------------------|---------------------|--------------|-----------|
| SALA PETER J, AL | ERIE INDEMNITY COMP | 731 FRENCH ST | ERIE | \$256,000 |
| HAWKINS JUSTIN L, UX | MONELLA PAUL J, AL | 226 CHAUTAUQUA BLVD | ERIE | \$165,000 |
| MACORMAC SOPHIA, AL | KATOS JULIAN | 1924 E 8TH ST | ERIE | \$121,000 |
| KATSADAS HELEN | ABDELHADY MOHAMMED ABDULL | 1301 PARADE ST | ERIE | \$100,000 |
| NGO BO, UX | ERIE INDEMNITY COMP | 428 PARADE ST | ERIE | \$86,000 |
| DAVIS DENA N | NICEWONGER JUSTIN | 1349 E 8TH ST | ERIE | \$73,000 |
| POPOV DENIS | STAROSTIUK SERHII, UX | 673 PAYNE AVE | ERIE | \$72,500 |
| GROVES JARROD, AL | M A J E PROPERTIES LLC | 707 BRANDES ST | ERIE | \$68,500 |
| HOLLAND SYLVIA C | KANGS GROUP LLC | 621 PARADE ST ETC | ERIE | \$60,000 |
| A 1 AUTOMOTIVE INC | KHUDHUR HALAH | 411 E 10TH ST ETC | ERIE | \$50,000 |
| LOVELY HOME RENTALS LLC | ULTIMATE SPACE LLC | 611 SCHAAF PLACE | ERIE | \$36,000 |
| GOOLCHARAN STEVEN I, UX | PROGRESSIVE DEV CHICAGO LLC | 423 E 11TH ST | ERIE | \$33,000 |

12 DETAIL RECORDS FOR AREA 01

TOTAL \$1,121,000
AVERAGE \$93,417
MEDIAN \$72,750

AREA 02 - ERIE NORTHWEST

| TRANSFERRED FROM | TRANSFERRED TO | ADDRESS | MUNICIPALITY | AMOUNT |
|-------------------------------|-------------------------------|-----------------------|--------------|-----------|
| NGUYEN THI | BLUE MOON REALTY LLC | 1201 W 6TH ST ETC | ERIE | \$300,000 |
| BERADUCCI SANDRA K, VIR | BAUMANN DENNIS A | 144 NIAGARA POINTE DR | ERIE | \$275,000 |
| RHEAM CHRISTINE J ESTATE, AL | RAFTIS JILLIAN | 1345 TOP RD | ERIE | \$265,000 |
| LISZKA TODD ALAN, UX | HOLQUIST ADAM D, UX | 1318 W 9TH ST | ERIE | \$240,000 |
| GARDNER MARGARET A | DOMBROWSKI MICHELE E, AL | 1809 OTTAWA AVE | ERIE | \$240,000 |
| KRELL INC | ZAPHIRIS FAMILY LP | 1102 PEACH ST | ERIE | \$214,000 |
| MOORE JEAN L | MYERS MCKENZIE P, VIR | 525 BEVERLY DR | ERIE | \$214,000 |
| NOVAK PAUL, UX | GARSKIE JAMES J, AL | 634 W 2ND ST | ERIE | \$200,000 |
| MARSHALL MARGHERITA MARAND | RAMSEY JASON M, AL | 927 W 8TH ST | ERIE | \$199,000 |
| SCHMIDT AMY E | ROSITER SHELLEY D | 1830 W 11TH ST | ERIE | \$194,900 |
| BIZZARRO NICOLE R, VIR | FAYE VENTURES LLC | 1944 OXFORD ST | ERIE | \$149,900 |
| BENNETT MICHAEL D, UX | CONNER DIANESE | 829 W 9TH ST | ERIE | \$140,000 |
| MITULSKI CHRISTOPHER P SR, AL | CHRISTENSEN DEVON, AL | 810 PLUM ST | ERIE | \$126,100 |
| LATIFI FEIM, UX | ALCHALAK MAIZAR MUSTAFA, AL | 1162 W 10TH ST ETC | ERIE | \$125,000 |
| BOETGER DON RICHARD | HRIN RYAN M | 1401 STATE ST | ERIE | \$120,000 |
| IBRAHIM NICHOLAS | SINGH BOOTA | 621 RASPBERRY ST | ERIE | \$100,000 |
| HALL MARY LOU ESTATE, AL | CARS ANTHONY, UX | 923 W 10TH ST ETC | ERIE | \$99,000 |
| CROSBY DUPONT | LAKEVIEW HOUSING SOLUTIONS LL | 1055 W 8TH ST | ERIE | \$75,000 |
| ROMANOWICZ CHRISTOPHER B, UX | SHEDD BRIAN, UX | 430 W 4TH ST ETC | ERIE | \$73,800 |
| LONG JOHN D ESTATE, AL | E B ERIE LLC | 903 DELAWARE AVE | ERIE | \$70,000 |
| WILDAUER DENNIS J | BEAR MORRIS REAL ESTATE LLC | 304 POPLAR ST | ERIE | \$50,000 |
| BARTLETT DAVID, UX | A N C INVESTMENTS LLC | 325 POPLAR ST ETC | ERIE | \$50,000 |
| KLINGENSMITH MARK LEVI | HIGGINS MICHAEL T | 464 W 10TH ST | ERIE | \$20,000 |

23 DETAIL RECORDS FOR AREA 02

TOTAL \$3,540,700
AVERAGE \$153,943
MEDIAN \$140,000

AREA 03 - ERIE SOUTHWEST

| TRANSFERRED FROM | TRANSFERRED TO | ADDRESS | MUNICIPALITY | AMOUNT |
|----------------------------------|---------------------------------|----------------------|---------------------|---------------|
| WALKER BRENT E, UX | MEDICAL ASSOCIATES OF ERIE INC | 1827 W 38TH ST | ERIE | \$700,000 |
| KOCIOLECK MARTIN G, UX | MCCORMICK DOUGLAS G, UX | 405 GLENWOOD BLVD | ERIE | \$490,000 |
| MORSE DON D, UX | FERRY MICHAEL P | 4706 UPLAND DR | ERIE | \$375,000 |
| SANDUSKY WILLIAM J | STOCKWELL CARYN, VIR | 3528 SASSAFRAS ST | ERIE | \$359,000 |
| Y T P REMODELING LLC | HUSE PATRICIA | 3935 MYRTLE ST | ERIE | \$295,000 |
| ORLANDO ERIN N, AL | GERLACH GRIFFIN E, AL | 1569 W 41ST ST | ERIE | \$262,450 |
| WILLIAMS JOSEPH JR | CLELLAND KEITH H | 4429 CHERRY ST | ERIE | \$260,000 |
| LILLY MARY ANN | YUEN GEOFFRY | 1820 W 38TH ST | ERIE | \$257,000 |
| A A S REAL ESTATE LLC | BOYES STACEY | 721 W ARLINGTON RD | ERIE | \$255,900 |
| LYNCH RUTH D | MACARTHUR OLIVIA | 3902 WOOD ST | ERIE | \$227,000 |
| BURGOYNE NOEL J | MANGIARACINA MICHAEL T | 4020 TRASK AVE | ERIE | \$223,000 |
| PAGANO COLLEEN | FOLGATE GRANT A | 3939 DAVENPORT AVE | ERIE | \$215,000 |
| FRAILEY JEFFREY LEE, UX | CLOUSER TIMOTHY A, UX | 121 CLAYTON AVE | ERIE | \$210,000 |
| WELLS DAWN L | HOKE STEPHEN JAMES, UX | 1605 SKYLINE DR | ERIE | \$210,000 |
| HENDRICKS KYLE | BLACK CHAD E | 2703 EMERSON AVE | ERIE | \$205,000 |
| MELARAGNO MARIA | FADHIL AIZAT F | 4017 RILLING AVE ETC | ERIE | \$196,000 |
| FISHER PAUL S | STUMPO APRIL, AL | 2128 W 22ND ST | ERIE | \$186,000 |
| BENDER WALTER R JR | RODRIGUEZ NORBERTO | 1360 W 42ND ST | ERIE | \$182,000 |
| KAUFMANN ASHLEY, AL | DREISTADT TROY | 4019 ELMWOOD AVE | ERIE | \$180,500 |
| HOWLAND KELSEY | ROWAN CRYSTAL M, VIR | 2671 POPLAR ST | ERIE | \$180,000 |
| WALK JOSHUA G | HUMPHREY JOHN R, AL | 3516 MAPLE ST | ERIE | \$169,900 |
| RASHEED YOUSIF | ERIE PROPERTY LIMITED | 1522 W 45TH ST ETC | ERIE | \$168,000 |
| EMHOFF JOHN C | HOLLEY WILLIAM | 2033 W 37TH ST | ERIE | \$168,000 |
| CONCILLA MONICA C | FISH DANIEL, AL | 103 HILLCREST AVE | ERIE | \$161,000 |
| ECKENDORF JOSHUA M | KOHLER ALICE E, AL | 1319 PATTERSON AVE | ERIE | \$155,000 |
| BAFIK LEONARD B SR ESATE, AL | DONNELLY JUSTIN, UX | 2801 PITTSBURGH AVE | ERIE | \$150,000 |
| URSO MICHAEL R, UX | MOHAMMAD SAMIRA | 1616 W 40TH ST | ERIE | \$145,000 |
| TARKOWSKI GEORGIA L ESTATE, AL | DEDARI HEADAYAT | 960 W 37TH ST | ERIE | \$145,000 |
| T J O PROPERTIES INC | KIRNER LLC | 3405 STATE ST | ERIE | \$140,000 |
| WHEELER JOAN CHRISTINE, AL | PARIS LORI A | 3318 CHAPIN ST | ERIE | \$137,000 |
| 8840 PEACH LLC, AL | IGNIS LLC | 926 W 32ND ST ETC | ERIE | \$136,000 |
| HOWELL MARK D | KNOWLES JONATHAN | 2526 POPLAR ST | ERIE | \$131,100 |
| NAGUSZEWSKI ROBERT V | BENBOW MARTIN ALLEN | 719 W 21ST ST | ERIE | \$130,250 |
| MCKLVEEN SEAN A, UX | IGNIS LLC | 1156 W 21ST ST | ERIE | \$129,900 |
| BOWEN MARK A | LAKE EFFECT VACATION RENTALS L | 2926 STATE ST | ERIE | \$126,000 |
| GANNOE BRITTANY M, AL | VOLTZ JESSICA L, AL | 1121 W 25TH ST | ERIE | \$125,000 |
| ERIE HOME SOLUTIONS LLC | TOURIS ENTERPRISES LLC | 317 W 22ND ST | ERIE | \$118,500 |
| MCCALL PROPERTIES LLC | AFFORDABLE RENTALS LLC | 2667 COCHRAN ST | ERIE | \$111,000 |
| THORNTON KELLY E KRAUS, VIR | LEHR KARA | 1043 W 24TH ST | ERIE | \$110,000 |
| RUBILOTTA AIDEN | LAKE ERIE INVESTMENT INC | 3213 WASHINGTON AVE | ERIE | \$105,000 |
| HOLMES ALICE G, AL | ROTARU HENADII, UX | 1346 W 32ND ST | ERIE | \$102,000 |
| SUPER DAVID A, UX | FLAGSHIP RENTALS LLC | 1006 W 26TH ST | ERIE | \$90,000 |
| HUNT BRUCE J, AL | BROMLEY NICHOLAS R, UX | 1328 W 25TH ST | ERIE | \$82,000 |
| GIBBS JONATHAN R, UX | ARMSTRONG ETHEN | 913 W 20TH ST | ERIE | \$80,000 |
| COSTLOW NANCY L | SIERRA JAILYN SANTOS, VIR | 3015 RASPBERRY ST | ERIE | \$75,000 |
| GROVES JARROD D | YARMAN RONALD S | 636 W 17TH ST | ERIE | \$65,000 |
| SKELTON KANISHA L | V M HOUSING LLC | 1155 W 23RD ST | ERIE | \$60,000 |
| FILIPKOWSKI CHRISTOPHER J JR, UX | BUFFALARI ANTHONY | 1260 W 21ST ST ETC | ERIE | \$50,000 |
| FILIPKOWSKI CHRISTOPHER J JR, UX | BUFFALARI ANTHONY | 832 W 29TH ST | ERIE | \$50,000 |
| MCCAIN MATTHEW M | ULTIMATE SPACE LLC | NO ADDRESS | ERIE | \$50,000 |
| VOLK EDMUND F, UX | VOLK EDMUND F, AL | NO ADDRESS | ERIE | \$34,396 |
| LUCKY NUMBER SEVEN LLC | KHAN SHAFI R TARIN | NO ADDRESS | ERIE | \$31,000 |
| FARABAUGH JAMES | PREMIERE PROPERTIES OF ERIE LLC | 1034 W 31ST ST | ERIE | \$30,000 |

53 DETAIL RECORDS FOR AREA 03

| | |
|----------------|--------------------|
| TOTAL | \$9,029,896 |
| AVERAGE | \$170,375 |
| MEDIAN | \$145,000 |

AREA 04 - ERIE SOUTHEAST

| TRANSFERRED FROM | TRANSFERRED TO | ADDRESS | MUNICIPALITY | AMOUNT |
|--------------------------------|--------------------------------|------------------------|---------------------|---------------|
| NUHANOVIC JAKUP | STEVENS FRANK EUGENE | 1451 E 34TH ST | ERIE | \$210,000 |
| HAFENSTINER ROBERT W JR | DFOURK LLC | 303 E 32ND ST | ERIE | \$205,000 |
| MEYER ANGELA | HAMBY EDWARD, UX | 2214 WOODLAWN AVE | ERIE | \$200,000 |
| MAAS STACY L | REYNOLDS TERRY | 2726 E 28TH ST | ERIE | \$185,000 |
| BERLIN DIVERSIFIED INVESTMENTS | SUESSER KONNOR G | 152 E 37TH ST | ERIE | \$167,000 |
| P L P IV | KARAS JOSEPH P JR, AL | 4132 WOOD HILLS DR | ERIE | \$162,900 |
| P L P IV | CHITESTER ELIZABETH A | 4171 WOOD HILLS DR | ERIE | \$161,900 |
| KRUSZEWSKI DAVID M, UX | LOUIE P WAGNER ENTERPRISES LLC | 3125 FRENCH ST | ERIE | \$155,000 |
| PALMER JEFFREY M JR | HULLENBAUGH MELISSA A | 2538 E 40TH ST | ERIE | \$149,900 |
| ANGELOTTI DAVID A, UX | FATICA BENJAMIN G | 1124 E 27TH ST | ERIE | \$135,000 |
| BLANK HEIDI M, AL | WILLIAMS JENIFER LEE | 1550 FAIRMOUNT PARKWAY | ERIE | \$135,000 |
| GOOD TIMOTHY L ESTATE | WEBB SCOTT I, UX | 517 E 29TH ST | ERIE | \$134,000 |
| SWEENEY BRIAN C, AL | NORTHSTAR ERIE REALESTATE LLC | 146 E 31ST ST | ERIE | \$133,816 |
| JOHNSON BETTY J | DAHAL KRISHNA L | 1003 HAYES ST | ERIE | \$125,000 |
| HOPPER ROBYN PAIGE, VIR | KUNCO JEREMY | 1128 E GRANDVIEW BLVD | ERIE | \$120,000 |
| M J & G ENTERPRISE LLC | R F EXPANSION LLC | 2512 E 26TH ST | ERIE | \$120,000 |
| MARSH BROTHERS LLC | 814 HOUSING LLC, AL | 221 E 29TH ST | ERIE | \$100,000 |
| HINES JACK JR, UX | M J & G ENTERPRISE LLC | 2512 E 26TH ST | ERIE | \$100,000 |
| GRESSLEY RENTALS LLC | SOCIETY OF HOLY TRINITY GROUP | 602 E 24TH ST | ERIE | \$85,000 |
| STEPP CHARLES | GRAYSON STEPHEN EARL SR, UX | 437 E 25TH ST | ERIE | \$80,000 |
| ERIE COUNTY TAX CLAIM BUREAU, | PRESQUE ISLE REALTY | 2104 EASTLAWN PARKWAY | ERIE | \$62,000 |
| AMEEN ABDULSAMAD MOHAMME | ALKASAB SAMAH ADNAN | 354 E 27TH ST | ERIE | \$60,000 |
| L F G 2022 LLC | LATIFI BEKIM, AL | 3313 BURTON AVE | ERIE | \$56,000 |
| MOORE PAUL W | HEMPHILL DARNELL D | 1234 E 28TH ST | ERIE | \$50,000 |
| WEISMILLER HEATHER N | N P G PA1 LLC | 626 E 23RD ST | ERIE | \$43,000 |
| SCHENLEY MARY FRANCES, AL | DEDIC SAMANTHA | 2621 JACKSON AVE | ERIE | \$42,500 |
| WALKER GERALD E II | GARNICA ERICA | 1519 FAIRMOUNT PARKWAY | ERIE | \$30,243 |
| FISHER DAWN A ESTATE, AL | GURE ABASS IBRAHIM, UX | 311 E 27TH ST | ERIE | \$30,000 |
| STEPP LEE | TATE OZJANIQUE M | 813 E 20TH ST | ERIE | \$25,000 |
| HOMAN JACQUELINE SARAH ESTAT | TATE MICHELLE A | 816 E 26TH ST | ERIE | \$25,000 |
| CZUWARA JOHN J, AL | V M HOUSING LLC | 2213 MCCAIN AVE | ERIE | \$23,000 |
| JONES FREDERICK J | R & N GENERAL CONTR RENOVATIC | 312 E 27TH ST | ERIE | \$20,000 |
| NIEVES CARMEN MARIA | VAZQUEZ ERNESTO L | 702 E 23RD ST | ERIE | \$19,500 |
| OPEN DOOR FULL GOSPEL FLLWSHF | OMARI YAKAREMYE | 701 E 22ND ST | ERIE | \$16,500 |
| LOOMIS KAY F | GENERAL RENTAL HOLDINGS LLC | 1904 WHITLEY AVE | ERIE | \$15,000 |
| STEPP CHARLES | SMITH SHAWN E | 849 E 20TH ST | ERIE | \$15,000 |
| PLATZ MATTHEW D, AL | PLATZ MATTHEW D, AL | 2425 FAIRMOUNT PARKWAY | ERIE | \$10,000 |
| INFINITE ADVANCEMENT PROPERTIG | C FEATHERS ENTERPRISES LLC | 254 E 30TH ST | ERIE | \$4,000 |
| GREATER ERIE HABITAT FOR HUMA | DOVISHAW PAUL E, UX | 842 E 29TH ST | ERIE | \$3,500 |

39 DETAIL RECORDS FOR AREA 04

| | |
|----------------|--------------------|
| TOTAL | \$3,414,759 |
| AVERAGE | \$87,558 |
| MEDIAN | \$80,000 |

AREA 05 - MILLCREEK NORTH OF WEST 26TH ST

| TRANSFERRED FROM | TRANSFERRED TO | ADDRESS | MUNICIPALITY | AMOUNT |
|-------------------------------|------------------------------|----------------------------|---------------------|---------------|
| COCKE NANCY C | LUBOMSKI RICHARD A | 5225 WOLF RUN VILLAGE LANI | MLCRK-TP | \$405,000 |
| FELIX & GLOEKLER PARTNERSHIP | H & F PROPETIES PARTNERSHIP | 2306 PENINSULA DR | MLCRK-TP | \$390,000 |
| WAGNER LINDA S, VIR | BORST ANTHONY JEFFERY, AL | 1224 IDAHO AVE | MLCRK-TP | \$255,000 |
| DURAN ROBERT W | DEPTULA DENISE | 713 MONTEPELIER AVE | MLCRK-TP | \$225,000 |
| PANETTA MICHAEL A | BUZARD KEVIN, UX | 1117 GUETNER AVE | MLCRK-TP | \$212,000 |
| ROUTE 5 ENTERPRISES LLC | GEM CITY CONSTRUCTION LLC | 238 BEACHGROVE DR | MLCRK-TP | \$167,000 |
| STACHERA JAMES JOSEPH ESTATE, | KITCHEN JOEL | 1927 COLE DR | MLCRK-TP | \$100,000 |
| FELIX & GLOEKLER PATNERSHIP | H & F PROPERTIES PARTNERSHIP | 2220 PENINSULA DR ETC | MLCRK-TP | \$40,000 |
| ROUTE 5 ENTERPRISES LLC | GEM CITY CONSTRUCTION LLC | 242 BEACHGROVE DR | MLCRK-TP | \$25,000 |

9 DETAIL RECORDS FOR AREA 05

TOTAL \$1,819,000
 AVERAGE \$202,111
 MEDIAN \$212,000

AREA 06 - MILLCREEK SOUTH OF WEST 26TH ST

| TRANSFERRED FROM | TRANSFERRED TO | ADDRESS | MUNICIPALITY | AMOUNT |
|----------------------------------|-----------------------------|-------------------------|--------------|-----------|
| VOGT STEVEN, AL | BAUER LAUREN A, VIR | 4348 COLT LANE | MLCRK-TP | \$725,000 |
| PHAM TUAN Q, UX | NOTARO EDWARD C, UX | 4350 W 28TH ST | MLCRK-TP | \$539,900 |
| MARSH LEVI A, UX | KIDON ALAN, UX | 6004 PINE VALLEY LANE | MLCRK-TP | \$490,000 |
| BAUER KRISTOPHER ROBERT, UX | BAUER MICHAEL J | 3620 ANNE MARIE DR | MLCRK-TP | \$461,500 |
| PASLOWSKI JEFFREY D, UX | FRITS ERIK, UX | 4301 TROON AVE | MLCRK-TP | \$432,000 |
| OCONNELL THERESA E | SOHL BRIAN S, AL | 3541 JOSEPH DR | MLCRK-TP | \$415,000 |
| MAUGHN MATTHEW R, UX | GARDNER LLOYD E, UX | 4102 ROXBURY PLACE | MLCRK-TP | \$400,000 |
| POE CRAIG A, AL | KRAUSE ERIC, UX | 4244 FOUR SEASONS TRAIL | MLCRK-TP | \$393,000 |
| VITALE REMO ESTATE, AL | EASTER CHARELLE R, AL | 4072 W 32ND ST | MLCRK-TP | \$389,000 |
| ROMAN PROPERTIES LLC | FRAILEY JEFFREY L II, UX | 3156 OAKLEY DR | MLCRK-TP | \$345,000 |
| ALBION RENTAL PROPERTIES LLC | MODA BOUTIQUE LLC | 3279 W 26TH ST | MLCRK-TP | \$340,000 |
| DIPLACIDO LOIS A, AL | PERRIGO TIMOTHY J | 4927 KING ARTHUR DR | MLCRK-TP | \$315,000 |
| ROBERTSON WILLIAM S, UX | DICKERSON ASIA LENA | 4118 W 28TH ST | MLCRK-TP | \$259,000 |
| MEOLA DANIEL, UX | SHERMAN MICHAEL, UX | 3520 PACIFIC AVE | MLCRK-TP | \$258,750 |
| CHERESON JACQUELINE B ESTATE, UX | TAYLOR SCOTT, UX | 3722 COURT AVE | MLCRK-TP | \$250,000 |
| BORST ROBERT T, UX | BLANKS STACY Y | 644 W 50TH ST | MLCRK-TP | \$235,000 |
| CROSS CRYSTAL E ESTATE, AL | LEON COMMERCIAL LEASING LLC | 3720 IMPERIAL DR ETC | MLCRK-TP | \$226,050 |
| SCHULTZ CHERYL W, AL | 12TH AND STATE LLC, AL | 3921 W RIDGE RD | MLCRK-TP | \$197,500 |
| WEBER ARIC S, UX | FRAWLEY JONATHAN | 2634 ARCADIA AVE | MLCRK-TP | \$195,000 |
| GRAVES CHRISTOPHER J | SUPRYNOWICZ SCOTT, UX | 4070 W 28TH ST | MLCRK-TP | \$190,000 |
| MULLEN MARY MARGARET | ULRICH ZACHARY T | 2714 PITTSBURGH AVE | MLCRK-TP | \$155,500 |
| ROACH ELAINE F ESTATE, AL | GOLOVNOV IEVGENII | 2925 BROADLAWN DR | MLCRK-TP | \$136,000 |
| DIAMOND DESIGN BUILDERS LLC | OSTAPYAK YURIY, AL | NO ADDRESS | MLCRK-TP | \$93,900 |

23 DETAIL RECORDS FOR AREA 06

TOTAL \$7,442,100
 AVERAGE \$323,570
 MEDIAN \$315,000

AREA 07 - MILLCREEK EAST OF I-79

| TRANSFERRED FROM | TRANSFERRED TO | ADDRESS | MUNICIPALITY | AMOUNT |
|-------------------------------|-----------------------|-----------------------|--------------|-----------|
| WITTUCK RONALD P, AL | KOKHANEVICH PAVEL, UX | 5727 SCHULTZ RD | MLCRK-TP | \$585,000 |
| TIMSINA LOK, AL | SAUNDERS ROBERT, UX | 1001 MISSION DR | MLCRK-TP | \$377,000 |
| PATTERSON JENNIFER M, AL | SCOTT NIGEL A | 5314 NORRIS DR | MLCRK-TP | \$305,500 |
| BUZARD KEVIN J, UX | KUBEJA ERIC J, UX | 5327 HEIDT AVE | MLCRK-TP | \$275,000 |
| KUBEJA ERIC J, UX | GARDNER JUDAH | 729 RUTH AVE | MLCRK-TP | \$215,000 |
| CAMPBELL JEFFREY M | SWENY DENNIS J, UX | 1701 HIGH ST | MLCRK-TP | \$210,000 |
| PULINE SHAWNA | FISH MEGAN E | 5228 EXETER RD | MLCRK-TP | \$207,500 |
| MARTIN ERWIN A | YOVICH MATTHEW II, UX | 5010 GREENWOOD ST ETC | MLCRK-TP | \$200,000 |
| BOROWICZ DANIEL E, UX | HOGAN ROBERT | 2030 W 51ST ST | MLCRK-TP | \$155,000 |
| ROYALL THOMAS CRIS ESTATE, AL | SNYDER RICK ALAN | 1835 HIGH ST | MLCRK-TP | \$81,500 |

10 DETAIL RECORDS FOR AREA 07

TOTAL \$2,611,500
 AVERAGE \$261,150
 MEDIAN \$212,500

AREA 08 - FAIRVIEW TOWNSHIP

| TRANSFERRED FROM | TRANSFERRED TO | ADDRESS | MUNICIPALITY | AMOUNT |
|-------------------------------|-------------------------|-------------------------|--------------|-----------|
| MIODUSZEWSKI MARK E ESTATE, A | MAUGHN MATTHEW R, UX | 1540 TAYLOR RIDGE COURT | FRVW-TP | \$600,000 |
| MOTTILLO MARK A | MOSCHGAT JONATHAN M, UX | 7731 REDBUD TRAIL | FRVW-TP | \$545,000 |
| WICKLES ROBERT L, UX | HARTZ DANIEL R, UX | 421 HARDCRABBLE BLVD | FRVW-TP | \$460,000 |
| KOKHANEVICH PAVEL, UX | WOLF NICOLE | 1409 SPRING LAKE DR | FRVW-TP | \$404,000 |
| SLOPPY CONSTANCE W ESTATE | KMECIK KEITH E, UX | 6367 BROWNING CIRCLE | FRVW-TP | \$382,500 |
| MELLO EDUARDO F, UX | KELLY RYAN, UX | 7241 WILLOW WAY | FRVW-TP | \$370,000 |

| | | | | |
|-----------------------------|------------------------------|---------------------|---------|-----------|
| LOPEZ-IBARRA IGNACIO, AL | KABASINSKI LEONARD, AL | 5320 DOBLER RD | FRVW-TP | \$305,000 |
| 2001 HAMPTON LLC, AL | FISHER PAUL, UX | 5391 SUNRISE CIRCLE | FRVW-TP | \$260,000 |
| DIFUCCIA JOSEPH A, UX | ZIMMERMAN JUDITH | 3229 GEORGIAN COURT | FRVW-TP | \$259,900 |
| HERBOL INSURANCE AGENCY INC | 3928 AVONIA ROAD LLC, AL | 3928 AVONIA RD | FRVW-TP | \$240,000 |
| ROSITER SHELLEY D, AL | CHIVERS TIMOTHY, AL | 7511 WATER ST | FRVW-TP | \$168,000 |
| WEBER BRIAN C, AL | PA COMM FBC FISH BOAT COMMIS | NO ADDRESS | FRVW-TP | \$75,000 |
| BONANTI JOHN J, UX | HAAS SHAWN D, UX | NO ADDRESS | FRVW-TP | \$70,000 |
| MONTES KAREN GISELLE | GLOUDEMANS BRIAN | NO ADDRESS | FRVW-TP | \$50,000 |
| RODRIGUEZ SATURNINO | ELY SCOTT C, UX | NO ADDRESS | FRVW-TP | \$8,000 |

15 DETAIL RECORDS FOR AREA 08

| | |
|----------------|--------------------|
| TOTAL | \$4,197,400 |
| AVERAGE | \$279,827 |
| MEDIAN | \$260,000 |

AREA 09 - GIRARD BORO & TWP / LAKE CITY

| TRANSFERRED FROM | TRANSFERRED TO | ADDRESS | MUNICIPALITY | AMOUNT |
|------------------------|-----------------------|---------------|--------------|-----------|
| WEIDLER MICHAEL L, UX | WADE RAYMOND T JR | 434 LAKE ST | GIRARD-BO | \$190,000 |
| HAWLEY NOAH M, AL | STRICKLIN ANITA | 2318 ELK ST | LAKE CITY-BO | \$176,000 |
| PLATZ LINDA ESTATE, AL | KERFONTA TASHA LYNN | 430 BARKER ST | GIRARD-BO | \$113,000 |
| R J YORK LLC, AL | CHILD DEV CENTERS INC | NO ADDRESS | LAKE CITY-BO | \$110,000 |
| RIVERA AZIANA I | BRANTNER KRYSTAL | 2611 ELK ST | LAKE CITY-BO | \$101,000 |
| ROCKWOOD ERIC M, UX | SHAW CHAD A, UX | NO ADDRESS | LAKE CITY-BO | \$58,000 |

6 DETAIL RECORDS FOR AREA 09

| | |
|----------------|------------------|
| TOTAL | \$748,000 |
| AVERAGE | \$124,667 |
| MEDIAN | \$111,500 |

AREA 10 - ALBION / CONNEAUT / CRANESVILLE / ELK CREEK / PLATEA / SPRINGFIELD

| TRANSFERRED FROM | TRANSFERRED TO | ADDRESS | MUNICIPALITY | AMOUNT |
|----------------------------|--------------------------------|----------------------|--------------|-----------|
| TOMKO COREY A, UX | CAPOZZOLA THERESE TRUSTEE, AL | 12490 EUREKA RD | ELK CREEK-TP | \$246,000 |
| UTTER ROBERT M TRUSTEE, AL | IGNIS LLC | 21 NORTH MAIN ST ETC | ALBION-BO | \$225,000 |
| FIESLER ARTHUR L III, UX | MORLEY CASSIDY, VIR | 11648 MAIN ST | SPRINGFLD-TP | \$210,000 |
| DRAKES PATSY M, AL | WAGNER SHIRLEY, VIR | 5526 COON CREEK RD | SPRINGFLD-TP | \$180,000 |
| ANDERSON KENNETH R | PONDEL DUSTIN M, UX | 38 MARKET ST | ALBION-BO | \$130,000 |
| MADELEY MARK E | GORZYNSKI RICHARD D, UX | NO ADDRESS | ELK CREEK-TP | \$106,000 |
| MATTERA PASQUALE S, UX | JOYCE BRENC REAL ESTATE HOLDIN | 20 ORCHARD ST | ALBION-BO | \$64,000 |
| RICHARDSON ROBERT, AL | RAMEY ROY, AL | NO ADDRESS | CONNEAUT-TP | \$45,000 |
| EQUITY TRUST COMP | EQUITY TRUST COMP CUSTODIAN | 14556 RIDGE RD | SPRINGFLD-TP | \$16,440 |
| JIMENEZ JESUS M, UX | LAWRENCE PATRICK M, UX | NO ADDRESS | CONNEAUT-TP | \$4,400 |
| HARRINGTON ROBERT M | BEERY RICHARD J, UX | NO ADDRESS | CONNEAUT-TP | \$1,250 |
| HARRINGTON ROBERT M | BUTLER HAROLD M, UX | NO ADDRESS | CONNEAUT-TP | \$1,250 |

12 DETAIL RECORDS FOR AREA 10

| | |
|----------------|--------------------|
| TOTAL | \$1,229,340 |
| AVERAGE | \$102,445 |
| MEDIAN | \$85,000 |

AREA 11 - EDINBORO / FRANKLIN TWP / MCKEAN BORO & TWP / MIDDLEBORO / WASHINGTON TWP

| TRANSFERRED FROM | TRANSFERRED TO | ADDRESS | MUNICIPALITY | AMOUNT |
|-------------------------------|---------------------|--------------------|--------------|-------------|
| PASSPORT WEST EIGHTH LLC | EDIN REALTY LLC | 220 W PLUM ST | EDINBORO-BO | \$1,554,000 |
| LATHROP HARRY D JR, UX | RIDINGS JUSTIN, UX | 10901 FRY RD | WASH-TP | \$315,000 |
| THOMAS GREGORY W | HILTY ANN HASKELL | 113 HILLCREST DR | EDINBORO-BO | \$295,000 |
| HAYES JOSHUA, UX | GOULD ANDREW | 9370 SHADDUCK RD | MCKEAN-TP | \$289,000 |
| NICHOLAS DONNA L ESTATE, AL | GOULD COURTLAND, UX | 119 VALLEY VIEW DR | EDINBORO-BO | \$271,500 |
| CAMPPIRE JOHN H ESTATE | ARCH STEPHEN P, UX | 118 MONROE ST | EDINBORO-BO | \$265,000 |
| HAUPT AMY L | REYNOLDS DAVID M | 4450 GREENLEE RD | MCKEAN-TP | \$250,000 |
| HALLETT ALLEN D, UX | BODOSKY JACOB P, UX | 10960 OLD ROUTE 99 | WASH-TP | \$247,000 |
| BEHNKE BETTY LOU, AL | BLUEBONE LTD | 5197 WEST RD ETC | MCKEAN-TP | \$245,000 |
| HARRISON MARK J, AL | GRAY GABRIELLE | 10010 OLD ROUTE 99 | MCKEAN-TP | \$209,900 |
| YOPEK PATRICIA A ESTATE, AL | TROTT JAY T | 7200 HEWITT RD | MCKEAN-TP | \$202,000 |
| PULINSKI RICHARD E ESTATE, AL | DUNN JASON R, UX | 9671 MOHAWK RD | FRANKLIN-TP | \$195,000 |

| | | | | | |
|--------------------------------------|------------------------------|----------------------|-------------|----------------|--------------------|
| WRIGHT BRENDA S, AL | JOHNSON JOSEPH | 10253 STATE ROUTE 98 | FRANKLIN-TP | \$192,000 | |
| RIDINGS JUSTIN J, UX | KERSTETTER THERESA MARIE | 5700 ROUTE 6N | WASH-TP | \$185,000 | |
| PIERCE DAVID S, AL | BUFALINO JOSEPH R, AL | 313 ERIE ST | EDINBORO-BO | \$100,000 | |
| PRELYON LLC | STILL KEEPIN IT SIMPLE LLC | 310 HILLCREST DR | EDINBORO-BO | \$90,000 | |
| WHEELER DANIEL R, UX | KOHLER ENTERPRISES LLC | NO ADDRESS | MCKEAN-TP | \$86,000 | |
| MCCLUNE REED R, UX | EQUITY TRUST COMP CUSTODIAN, | 240 WATERFORD ST | EDINBORO-BO | \$52,750 | |
| 18 DETAIL RECORDS FOR AREA 11 | | | | | |
| | | | | TOTAL | \$5,044,150 |
| | | | | AVERAGE | \$280,231 |
| | | | | MEDIAN | \$227,450 |

AREA 12 - SUMMIT

| TRANSFERRED FROM | TRANSFERRED TO | ADDRESS | MUNICIPALITY | AMOUNT | |
|-------------------------------------|------------------------------|------------------------|---------------------|----------------|--------------------|
| GUELCHER THOMAS C | KUTZER RAYMOND C, UX | 8820 CARSON DR | SUMMIT-TP | \$500,000 | |
| RUGARE NANCY R | CIOTTI TIMOTHY VINCENT, UX | 6245 HAYFIELD CIRCLE | SUMMIT-TP | \$363,900 | |
| REICHERT GERTRUDE E | WILSON ROBERT M, UX | 6605 MEADOWLAND CIRCLE | SUMMIT-TP | \$337,500 | |
| 8840 PEACH LLC, AL | CIECIERSKI JACOB ANTHONY, UX | 8671 HAMOT RD | SUMMIT-TP | \$285,000 | |
| HOLST MARVIN F JR, UX | LENCH CHRISTINE | 801 ROBINSON RD W | SUMMIT-TP | \$280,000 | |
| MCKOON CLAYTON C, UX | TIMON ANNA LEE | 735 ZWILLING RD W | SUMMIT-TP | \$222,900 | |
| OSBORN PAUL L, AL | BAJIS NATHANIEL A, UX | 700 TOWNHALL RD W | SUMMIT-TP | \$150,000 | |
| CHIAMARDAS JUDITH L, VIR | BARTHOLOMEW JAMES | 9011 PERRY HIGHWAY | SUMMIT-TP | \$90,000 | |
| WADDING STACY, AL | BETCHER SARAH, VIR | 141 BRENT AVE | SUMMIT-TP | \$40,000 | |
| 9 DETAIL RECORDS FOR AREA 12 | | | | | |
| | | | | TOTAL | \$2,269,300 |
| | | | | AVERAGE | \$252,144 |
| | | | | MEDIAN | \$280,000 |

AREA 13 - AMITY / GREENE / VENANGO / WATTSBURG

| TRANSFERRED FROM | TRANSFERRED TO | ADDRESS | MUNICIPALITY | AMOUNT | |
|--------------------------------------|------------------------|------------------------|---------------------|----------------|--------------------|
| NELSON MICHAEL JR, UX | HAVERTY JON D, UX | 9035 LAKE PLEASANT RD | GREENE-TP | \$449,900 | |
| HANSON CARL L, UX | MAIETTA NATHAN, AL | 4463 STEGER RD | GREENE-TP | \$309,000 | |
| BURGER CHRIS C | BURK SCOTT A | 9890 WATTSBURG RD | GREENE-TP | \$299,900 | |
| BAUER KENNETH H, UX | ONEIL ABIGAIL M | 13420 HOPSON HILL RD | AMITY-TP | \$289,900 | |
| LIGHT JUDY E | CLARK JOSHUA B, UX | 3370 HARTMAN RD | GREENE-TP | \$280,000 | |
| WEILACHER CAROL A, AL | SMITH DAKOTA M, AL | 11595 ROUTE 89 | VENANGO-TP | \$264,900 | |
| REINHOLD JAMES R | SILVINSKI KEVIN, UX | 3797 KANE HILL RD | GREENE-TP | \$255,000 | |
| KANIS GARY R, UX | LILLIE CHAD ANDREW, AL | 11160 FIRETHORN RD | VENANGO-TP | \$235,000 | |
| SWASING FRED C, AL | ANGELO NATHAN, UX | 10035 LAKE PLEASANT RD | GREENE-TP | \$220,000 | |
| MCLAUGHLIN SCOTT, UX | MCLAUGHLIN COREY, AL | 11130 FIRETHORN RD | VENANGO-TP | \$100,000 | |
| SAMANKA ROBERT J, UX | BABO DANIEL J | 13257 ARBUCKLE RD | AMITY-TP | \$78,000 | |
| WALDEMARSON JANICE W | KUNIK ERIC PAUL, AL | NO ADDRESS | VENANGO-TP | \$46,896 | |
| THOMPSON BRETT THOMAS, UX | WALKER MARY ELLEN | NO ADDRESS | GREENE-TP | \$42,500 | |
| WHITE PATRICIA J, VIR | STROBEL GERALD | NO ADDRESS | GREENE-TP | \$29,500 | |
| 14 DETAIL RECORDS FOR AREA 13 | | | | | |
| | | | | TOTAL | \$2,900,496 |
| | | | | AVERAGE | \$207,178 |
| | | | | MEDIAN | \$245,000 |

AREA 14 - GREENFIELD / NORTH EAST BORO & TWP

| TRANSFERRED FROM | TRANSFERRED TO | ADDRESS | MUNICIPALITY | AMOUNT |
|-------------------------------|-------------------------------|--------------------------|---------------------|---------------|
| THORNTON DAVID L, UX | EMORY BRYON C, UX | NO ADDRESS | NO EAST-BO | \$399,000 |
| ROBISON PATRICIA A ESTATE, AL | HAWKINS JESSICA, VIR | 10625 WILDMAN RD | GREENFLD-TP | \$310,000 |
| LAND DAVID C, UX | BAILEY CURTIS J, UX | 46 NORTH PEARL ST | NO EAST-BO | \$245,000 |
| WILLIAMS ELLA MAE ESTATE, AL | LEWIS ROBERT, AL | 9891 W MAIN RD | NO EAST-TP | \$245,000 |
| HANNON CORRI | SHEEHAN ANN | 2785 HILLCREST DR | NO EAST-TP | \$211,000 |
| TRIANA KAREN E ESTATE | ZIMMERMAN JACOB M, AL | 4205 SOUTH WASHINGTON ST | NO EAST-TP | \$200,000 |
| PONIATOWSKI AARON | PONIATOWSKI LUKE H | 1040 FREEPORT RD | NO EAST-TP | \$197,500 |
| HUBERT ELIZABETH A ESTATE, AL | YORI KARIANN M | 10788 SIDEHILL RD | NO EAST-TP | \$195,000 |
| GUZMAN FRANKIE, AL | WAITE-BALL ALESHA KRISTY, AL | 23 SOUTH WASHINGTON ST | NO EAST-BO | \$190,000 |
| GUZMAN FRANKIE, AL | WAITE-BALL ALEASHA KRISTY, AL | 23 SOUTH WASHINGTON ST | NO EAST-BO | \$190,000 |

| | | | | |
|-----------------------|--------------------------|------------------|------------|-----------|
| CHERICO EMMA SUE | DURFEE BEVERLY | 10811 CAROL LANE | NO EAST-TP | \$185,000 |
| DOYLE RAIGEN MCKENNA | SOWERS ETHAN | 66 EAST ST | NO EAST-BO | \$183,500 |
| BOVEE CHERYL A, AL | MAHA PROPERTIES LLC | 12530 HOPKINS RD | NO EAST-TP | \$150,501 |
| CULP DAVID E, UX | BRETZ JOSEPH, UX | 3 GRAHAMVILLE ST | NO EAST-BO | \$150,000 |
| VANORD BENJAMIN P, AL | FRYE SARA J, AL | 77 W MAIN ST ETC | NO EAST-BO | \$145,700 |
| JADE PROPERTY LLC | JIANG PENG | 14 E MAIN ST ETC | NO EAST-BO | \$103,000 |
| BEMISS NORMAN W | 80 E DIVISION ST LLC, AL | 80 E DIVISION ST | NO EAST-BO | \$50,000 |

17 DETAIL RECORDS FOR AREA 14

| | |
|----------------|--------------------|
| TOTAL | \$3,350,201 |
| AVERAGE | \$197,071 |
| MEDIAN | \$190,000 |

AREA 15 - HARBORCREEK / LAWRENCE PARK / WESLEYVILLE

| TRANSFERRED FROM | TRANSFERRED TO | ADDRESS | MUNICIPALITY | AMOUNT |
|-------------------------------|----------------------------|----------------------|---------------------|---------------|
| ZIMMERMAN JUDITH A | POE CRAIG A, AL | 4295 MAPLE GROVE DR | HBCRK-TP | \$465,500 |
| STRAYER WILLIAM G, UX | DAVIS JAMES, UX | 4025 COOPER RD | HBCRK-TP | \$375,000 |
| MAZUR WILLIAM R, UX | WRIGHT JONATHAN LEE, UX | 4225 COOPER RD | HBCRK-TP | \$375,000 |
| MAGEE WILLIAM L, AL | CAMPBELL REBECCA M, VIR | 3920 EMMET DR | LAWPK-TP | \$298,000 |
| MCBRIDE MARY E TRUSTEE, AL | SAVELLI DANIEL, UX | 2119 NAGLE RD | HBCRK-TP | \$285,000 |
| RUSS RONALD J, AL | SPELLMAN RICHARD LEWIS, AL | 3631 SALTSMAN RD | HBCRK-TP | \$284,900 |
| SLIVINSKI KEVIN R, UX | DORICH DENNIS J, UX | 829 ELDRED ST | HBCRK-TP | \$281,125 |
| CRAIG LISA A | WOZNICKI JEROME L JR, UX | 1244 VILLA SITES AVE | HBCRK-TP | \$269,900 |
| MEHLENBACHER DANIELLE M, AL | BREWER STEVEN GREGORY | 2563 CLARK RD | HBCRK-TP | \$265,000 |
| HART WENDY A | MUROSKI TIMOTHY P, AL | 3408 BUFFALO RD ETC | WESLEYVLE-BO | \$262,500 |
| BARRINGER BECKY L ESTATE | ZAMBRANO DANIEL P, UX | 604 TYNDALL AVE | LAWPK-TP | \$224,604 |
| HESCH EMILY E, VIR | DOVISHAW RYAN CHARLES, UX | 4123 NIAGARA PLACE | LAWPK-TP | \$210,000 |
| MEEHL THOMAS G, UX | HAGGERTY JASON M, UX | NO ADDRESS | HBCRK-TP | \$203,850 |
| POMORSKI DANIEL P, AL | BURICK COREY M | 132 LOWRY RD | HBCRK-TP | \$200,000 |
| BURICK COREY MICHAEL | PERKINS BENJAMIN | 7673 E LAKE RD | HBCRK-TP | \$194,000 |
| KABASINSKI LEONARD JR | HUCIC SENAD | 2510 UNION AVE | WESLEYVLE-BO | \$158,000 |
| FEUCHT HANNAH C | MOORE TIMOTHY A | 3505 STATION RD | HBCRK-TP | \$155,000 |
| KNOWLEDGE PARK APARTMENTS | COCHRANE ALEXANDER, AL | 2045 BIRD DR | WESLEYVLE-BO | \$150,000 |
| PLACE CAROLYN O | PLACE JAMES F, UX | 636 NAGLE RD | LAWPK-TP | \$141,400 |
| MALINOWSKI PHILIP W, UX | MALINOWSKI BARBARA E | 3937 RIDGE PARKWAY | HBCRK-TP | \$122,475 |
| CADDEN JOHN M TRUSTEE, AL | CADDEN COREY JEFFREY, UX | 2939 E 31ST ST | WESLEYVLE-BO | \$95,000 |
| LEONARD BERTHA A ESTATE, AL | SIMPKINS RICHARD JR, AL | 2839 E 27TH ST | WESLEYVLE-BO | \$85,000 |
| BELL CARMEN A ESTATE, AL | BELL WILLIAM E | 4423 PONTIAC ST | HBCRK-TP | \$68,000 |
| ERIE COUNTY TAX CLAIM BUREAU, | GRIFFITH JUSTIN | 5615 PECK RD | HBCRK-TP | \$68,000 |
| ROMANOWICZ CHRISTOPHER B, UX | G B M L O ENTERPRISES LLC | 2118 MARKET ST | WESLEYVLE-BO | \$60,000 |
| BAUER MATTHEW L, UX | TRUDEN FRANCIS L, UX | NO ADDRESS | HBCRK-TP | \$45,000 |
| DWORAKOWSKI THOMAS E, UX | PEPPER RANDY E, UX | NO ADDRESS | LAWPK-TP | \$20,000 |
| GIBOWICZ MICHAEL E | HUMES MARVIN, UX | NO ADDRESS | HBCRK-TP | \$12,000 |

28 DETAIL RECORDS FOR AREA 15

| | |
|----------------|--------------------|
| TOTAL | \$5,374,254 |
| AVERAGE | \$191,938 |
| MEDIAN | \$197,000 |

AREA 16 - CONCORD / CORRY / ELGIN / WAYNE

| TRANSFERRED FROM | TRANSFERRED TO | ADDRESS | MUNICIPALITY | AMOUNT |
|-------------------------|----------------------------|---------------------|---------------------|---------------|
| KELLY RYAN EARL, UX | BURNS CHARLA E, VIR | 13299 LOVELL RD | CONCORD-TP | \$285,000 |
| SUCHAR SHERRI L, VIR | RODRIGUEZ JULIE, AL | NO ADDRESS | CORRY | \$179,000 |
| FANNIE MAE, AL | LOVE JOHN, AL | 222 FAIRVIEW ST | CORRY | \$129,900 |
| JAGGI TROY, UX | TROYER LAURA | 172 OHIO ST | CORRY | \$103,000 |
| FARGO RODNEY WARREN, AL | FREELAND TIMOTHY JAMES, AL | 341 SOUTH CENTER ST | CORRY | \$100,000 |
| FISHER DEVIN G | MILLER KYLER D | 17 GROVE ST | CORRY | \$99,000 |
| VANNUCCI RICHARD A, UX | BLOSS LYLA | 446 E SOUTH ST | CORRY | \$73,000 |
| WEBB DOUGLAS W | BEHM DALE RUSSELL, AL | 531 WAYNE ST | CORRY | \$67,500 |
| CRAWFORD JOAN P ESTATE | C L R HOMES LLC | 17657 ROUTE 89 | WAYNE-TP | \$60,000 |
| HUNTLEY JAMES K | JAGGI TROY, UX | 663 WAYNE ST | CORRY | \$55,000 |

| | | | | |
|--------------------------------------|-------------------------------|--------------|----------------|--------------------|
| TRIPP RICKY, UX | C M H HOUSING LLC | NO ADDRESS | CONCORD-TP | \$47,000 |
| SAMPLE REAL ESTATE TRUST | GREEN NATHAN | NO ADDRESS | CORRY | \$45,000 |
| MESSINGER TREVOR D, UX | BALKISSOON ALISSA TRUSTEE, AL | 134 LEMON ST | CORRY | \$5,000 |
| <i>13 DETAIL RECORDS FOR AREA 16</i> | | | TOTAL | \$1,248,400 |
| | | | AVERAGE | \$96,031 |
| | | | MEDIAN | \$73,000 |

AREA 17 - UNION CITY / UNION TOWNSHIP

| TRANSFERRED FROM | TRANSFERRED TO | ADDRESS | MUNICIPALITY | AMOUNT |
|-------------------------------------|-----------------------|------------------|---------------------|------------------|
| THOMAS BRUCE D, UX | MCGONIGLE JOHN R, UX | NO ADDRESS | UNION-TP | \$220,000 |
| LAIRD CAROLYN G | HASKINS SHAD R | 10320 CONCORD RD | UNION-TP | \$200,000 |
| CLICKETT DONALD H | C L R HOMES LLC | 23 PUTNAM ST | UNION CITY-BO | \$38,750 |
| CLICKETT DONALD H | C L R HOMES LLC | 42 SECOND AVE | UNION CITY-BO | \$38,500 |
| CORKLIN JON W | HOPSON DEVYN D | 92 MILES ST | UNION-TP | \$38,000 |
| BLYSTONE HOWARD A, AL | HANLIN HALLIE A | NO ADDRESS | UNION-TP | \$20,000 |
| SLOCUM CHRISTINE A, AL | SWEET STEVEN P | NO ADDRESS | UNION CITY-BO | \$1,500 |
| <i>7 DETAIL RECORDS FOR AREA 17</i> | | | TOTAL | \$556,750 |
| | | | AVERAGE | \$79,536 |
| | | | MEDIAN | \$38,500 |

AREA 18 - LEBOEUF / MILL VILLAGE / WATERFORD BORO & TWP

| TRANSFERRED FROM | TRANSFERRED TO | ADDRESS | MUNICIPALITY | AMOUNT |
|--------------------------------------|---------------------------|-----------------------------|---------------------|--------------------|
| 46 RT 97 SOUTH LLC, AL | T L C WATERFORD 1 LLC | 46 ROUTE 97 SOUTH | WTFD-TP | \$675,000 |
| HURST JON L | T L C WATERFORD 1 LLC | NO ADDRESS | WTFD-TP | \$675,000 |
| ROSCHI LARRY A, UX | FORTIN DENNIS J II, UX | 12843 PLANK RD | WTFD-TP | \$356,500 |
| HURST BRYAN D | T L C WATERFORD 1 LLC | NO ADDRESS | WTFD-TP | \$300,000 |
| HURST JON L TRUSTEE, AL | T L C WATERFORD 1 LLC | 12721 ROUTE 97 | WTFD-TP | \$270,000 |
| BRACE ANNA P | DWYER PROPERTIES LLC | 754 CHERRY ST | WTFD-BO | \$182,000 |
| STUART DALE, UX | GOELLNER EMMA, VIR | 14851 MACKEY HILL RD | LEBOEUF-TP | \$174,000 |
| LESIK JOSHUA R | HOCHSTETLER DAVID, AL | 15231 SMITH RD | LEBOEUF-TP | \$115,000 |
| CHAFFEE LEVI J | RENNER MATTHEW | NO ADDRESS | WTFD-TP | \$60,000 |
| MITCHELL TAMARA, AL | ALBRECHT PAUL J, UX | NO ADDRESS | WTFD-BO | \$40,000 |
| CROSS NORMA JEAN ESTATE, AL | VOLLENTINE THERESA A, VIR | 14164 ROUTE 19 | LEBOEUF-TP | \$30,000 |
| BELDEN MELISA A, AL | FLICKNER BELINDA, AL | ID# 47-026-080.0-022.00 ETC | WTFD-TP | \$1,500 |
| BELDEN MELISA A, AL | FLICKNER BELINDA, AL | NO ADDRESS | WTFD-TP | \$1,500 |
| <i>13 DETAIL RECORDS FOR AREA 18</i> | | | TOTAL | \$2,880,500 |
| | | | AVERAGE | \$221,577 |
| | | | MEDIAN | \$174,000 |

321 TOTAL DETAIL RECORDS

GRAND TOTAL **\$58,777,746**
AVERAGE **\$183,108**
MEDIAN **\$161,000**

Dollar Amount vs Number of Records

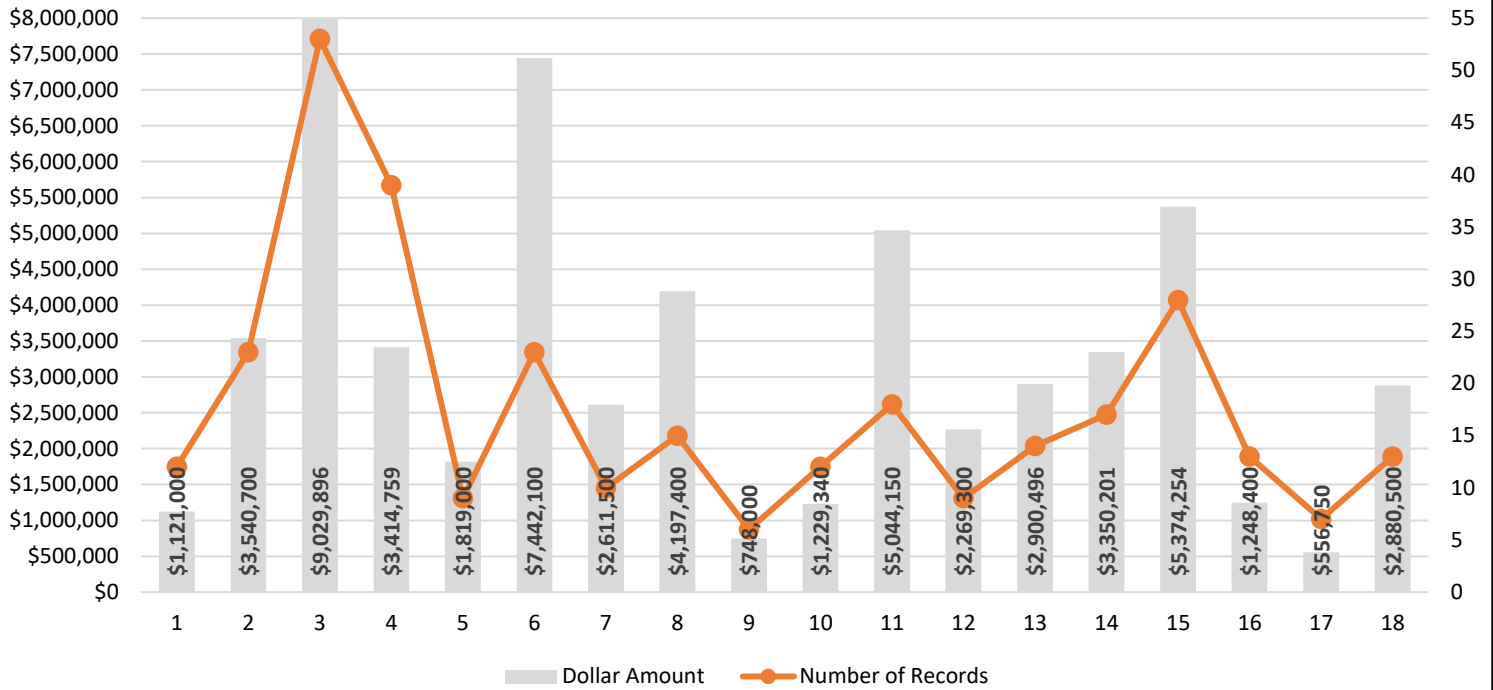

* Dollar Amount in Area 3 exceeds \$8,000,000

Average Price vs Median Price

